DAILY NEVADA STATE JOURNAL.

VOL. LIX — RENO, NEVADA, THURSDAY MORNING, JANUARY 15, 1903 — No 58

DOINGS AT WASHINGTON

Amendment to Army Bill Passed by the House.

Special to The Journal:

WASHINGTON, Jan. 14.—An amendment to the Army bill was adopted in the House today providing that no action toward the abandonment of the transport service be taken without the consent of Congress. As this amendment was adopted unanimously this kills the plan of Root to turn the service over to private lines.

NICARAGUA TREATY READY

President Roosevelt Will Send It to the Senate If Colombia Fails to Resopnd

Special to The Journal·

WASHINGTON, Jan. 14.—President Roosevelt is ready to send to the Senate the treaty with Nicaragua providing for the construction of the canal if Colombia does not accept the terms of the United States before the present Congress expires. An agreement over the Panama route is apparently not near at hand.

THE CZAR TO GO TO CRIMEA

Physicians Anticipating Lung Trouble Have Advised the Czar

Special to The Journal·

LONDON, Jan. 14.—The physicians of the Czar are anxious over his health and have advised that he hold court in Crimea for several years to come. He has a tendency to lung trouble.

When banks make 20 and 30 per cent on their capital stock it is no wonder that there is such a mad rush to start banks

Hot Water Bag. . . .

What family is without one? A good rubber hot water bag is a necessity now-a-days. It makes easy the scientific application of heat for the relief of pain.

We sell the best rubber bags that we can obtain, guaranteeing satisfaction with every one. We make a specialty of rubber goods and will be glad to help you in your selection.

The Cann Drug Co.,
CORNER 2d & VIRGINIA STS
Leading Druggists

COAL NOW ON THE FREE LIST

The Duty on Coal Has Been Removed by Vote of Both Senate and House

Special to The Journal:

WASHINGTON, Jan. 14.—The Senate this afternoon passed the bill removing the duty on coal which the House passed earlier in the day. An amendment was added which places the anthracite on the free list. The House has accepted the amendment.

MAY RETURN TO AUSTRIA

But It Will Only Be With Understanding She Frequently See Children

GENEVA, Jan. 14.—Lawyers representing the Crown Prince of Saxony and the Princess Louise conferred at the Hotel d'Angleterre yesterday morning, the Princess being also present.

It is reported here that a complete agreement was reached. When it was hinted to the Princess that the best policy would be to return to Austria and live in retirement she would not listen to the proposition, but—so runs the report—she now agrees to return after the legal proceedings for a separation have been concluded.

Two of the conditions she is said to have insisted on are that she be allowed to see her children often and be given her personal liberty.

Giron, in an intrview yesterday, denied that he was an adventurer, and declared he could produce at any moment from $10,000 to $15,000, and that he had been paying for everything for himself and the Princess.

WILL SPEND MILLIONS

Chamberlain and the Miners in the Transvaal Have Come to an Agreement

JOHANNESBURG, Jan. 14.—Colonial Secretary Chamberlain and the leaders of the mining community here have arived at an agreement in the matter of a financial settlement. Under this agreement the Transvaal war contribution will amount to $150,000,000. A guarantee also will be given for an imperial loan of $150,000,000, which is to be expended in public works in the Transvaal and in the Orange River Colony. An understanding was also reached regarding the labor question. It is believed the Imperial Government will consent to the importation of Chinese laborers for the mines.

A. O. U. W. Installation

An installation of officers took place in Investment Hall last night and after this work had been concluded a banquet was disposed of. The order is reported to be in a most flourishing condition both socially and financially.

Fresh caramels at Manheim's.

Miner Jack Monroe, of Butte, Montana, who floored Jeffries, can have his choice of several opponents Since his lucky blow which downed the champion, Monroe has become a prominent figure in the pugilistic world. McCoy, Ruhlin and Sharkey are all anxious to cut short his championship aspirations, which they think will be an easy job for any of them: Nevertheless the husky miner is looking forward confidently to another bout with Jeffries.

Last night's dispatches said that he had left for New York to make some kind of an arrangement for a meeting with one of the heavyweights. It is understood that he would prefer to have the first meeting with Sharkey and that if he should win out he will be ready to meet one and all of them at any time or place.

YOUNG CORBETT GETS DECISION

A Left Swing in the Seventeenth Was What Did the Work

Special to The Journal:

HOT SPRINGS, Ark.,—Young Corbett, the feather weight champion of the world, was given a decision over Austin Rice, of New London, Conn., tonight at the opening of the eighteenth round of what was to have been a twenty round contest. Just before the end of the seventeenth Corbett landed a stiff left swing, glancing from the stomach, and as a result Rice became sick and all but helpless. His seconds threw up the sponge.

Doubtless the Missouri judge knew so much about the mule because he had plowed corn as a boy with a big brown span.

HOLDING FOR HIGH PRICES

The Coal Famine Would Be a Myth But For the Avarice Coal Dealers

Special to The Journal:

CHICAGO, Jen. 14.—The coal investigations at Peoria, Toledo, Milwaukee and other cities show that while people are freezing for lack of fuel immense quantities of coal are held on side tracks by the railroads and coal dealers in order to push the price higher. Enough coal was found at Milwaukee and Peoria to relieve the fuel famine if it could be reached by the public. The retail dealers are forced to bid outrageous figures to get coal to sell.

Quay is busy in Washington for a few days, but he can easily run the Pennsylvania legislature by telephone.

CLARK OFFERED TO PAY $250,000

Statement Made Under Oath by Jesse B. Roote in Disbarment Proceedings Against A. J. Shores

Special to The Journal:

BUTTE, Mont., January 14.—In the disbarment proceedings against A. J. Shores, Jesse B. Roote, until recently head attorney for United States Senator Clark, was on the witness stand in Judge McClernan's court all the afternoon. Shores is the attorney for the Amalgamated Copper Company, who is accused of having attempted to bribe Judge Edward W. Harney, in connection with the decision rendered one year ago in the now celebrated Minnie Healy mine case.

In the course of his testimony Attorney Roote referred to the part Chas. W. Clark, son of Senator Clark, is alleged to have taken in an attempt to force a statement from Judge Harney to the effect that he had accepted a bribe and for that reason would resign his position on the bench. Mr. Clark's interest in the matter, the witness said, was to ascertain the truth of the charges. Mr. Clark offered to give Judge Harney $250,000 if he would tell all he knew regarding the bribery rumors, the offer having been made in Atorney Shores' room in the Thornton Hotel on the night of August 5th, 1901.

According to Mr. Roote, who was Judge Harney's attorney at the time, Attorney Shores objected to paying Judge Harney so much, his people (the Amalgamated Copper Company) had not authorized him to offer more than $100,000. Mr. Shores declared that if the arrangement was for more than that he could not deliver "the goods." Witness related in detail how Judge Harney and Charley Clark became involved in the quarrel over the question of the former's integrity and honor, and how the young millionaire had pulled off his eye glasses, after the Judge had called him a liar and quietly informed the Judge he must retract or fight; how the two men squared for a fistic encounter and had been separated by witness and how a mutual understanding was resumed. Both Judge Harney and Mr. Clark, the witness declared, were in advanced stages of intoxication. Mr. Shores and D. Gay Stivers, also an atorney for the Amalgamated, were in an adjoining room, awaiting results. At present Mr. Clark is in California recovering from an illness. The disbarment proceedings will be resumed tomorrow morning.

TERRIBLE FAMINE NORTH SWEDEN

The People Are Living on Bark of Trees and Cattle on the Trees

Special to The Journal:

STOCKHOLM, Jan. 14.—A terrible famine prevails in northern Sweden. The people are living on the bark of trees and their stock feeding on the twigs. Seven million dollars, it is reported, will be required for the relief of the people.

STORM ON ATLANTIC

An American Steamship Now Four Days Overdue.

Special to The Journal:

NEW YORK, Jau. 14.—The American liner, St. Louis, with some two hundred passengers, due to arrive here from Southampton Monday, has not been sighted up to 3 o'clock Thursday morning. There is great anxiety among the relatives and friends of those on board, but the officials believe that the vessel is safe. Heavy storms have swept the Atlantic coast during the past week.

UNION FINDS HIM GUILTY

F. G. Wilson, Formerly President of Electrical Workers, Convicted After Trial

Special to The Journal:

SAN FRANCISCO, Jan. 14.—F. G. Wilson, recently President of Union No. 283, Brotherhood of Electrical Workers, has been found guilty, after a trial, of charges of conspiracy and withholding information from the organization. Sentence will be imposed at the next meeting of the union. Wilson was accused of conspiring with officials of the San Francisco Gas and Electric Company. While President of the union he agreed, so it is claimed, to appoint a committee that would be amenable to the wishes of the corporation and arrange a wage schedule to meet the company's desires.

The "Senator's Wife."

The great third act of the "Senator's Wife" is an exemplification of the sanctity of the marriage tie.

A noble man's interpretation of its meaning and a wife's full realization of its holiness.

Three Persons Drowned

WASHINGTON, Jan. 14.—While hundreds of people were skating on a pond near the Washington mounment today, the ice broke and three persons were drowned.

Fresh Taffies at Manheim's.

Whew-e-e!!

That's what the gentleman said when he saw our large assortment of fountain pens. Didn't take him a second either to buy one.

We carry the largest stock of fountain pens in the State.

Frank Golden Jewelry Co.
Cor. Second and Virginia Sts.
Reno, Nevada

Important Sale of Domestics!

Our reputation for genuine bargains in this line, is already well established. The character of the goods, the large assortment from which to make your selections, and the low prices that have always predominated, are the three special features most responsible for the amount of business done in this department.

The biggest surprise yet will be during our sale beginning Wednesday Morning, when we will place on sale these timely items at the lowest prices yet:

bleached muslin
700 yards Bleached muslin full 36 wide, soft finish, excellent quality. Sale price per yd..... 5c

bed spreads
Large size bed spreads for double bed, Very heavy venetian designs good value at $1.75. Sale price $1.15

huck towels
At a saving of more than one third, when people want towel bargains, they always come here, during the sale we will sell a fine towel size 18x39, regular price 25c for only..... 15c

turkish towels
Very heavy size 18x38 unusual value at 15c during the sale..... 8⅓c

sheetings
5x4 heavy bleached Pequot sheeting on sale.. 14c
9x4 bleached Pequot sheeting. Sale price.... 24c

flannelette
1000 yards of Flannelette, good quality. Plain and all colors special at the yard..... 5c.

Gray, Reid & Co., 237 VIRGINIA STREET. Telephone Brown 285.

A Halo of Satisfaction

gleams from the breast of every one who has had his linen "done up" at the Troy Laundry. He knows that shirts, collars and cuffs are immaculate in their whiteness, and have the right finish for the up-to-date swell. Everything laundered here is done by the most improved methods.

Troy Laundry Company
Phone Main 371

Journal Ads Pay

Climatic Changes

compel proper regard for comfort and health. The Overcoat is the winter solution of the comfort problem. The modern Overcoat pleases the eyes as well as the body We have the newest style stuffs in profusion Soft Vicunas in Oxford. Black and Blue Beautiful shades in Kerseys and many other materials from which to choose.

S. C. Foster, TAILOR DRAPER IMPORTER
Hartung Bldg., Virginia Street
Phone 231 Brown

$3.50 SOROSIS TRADE MARK. THE BEST SHOE FOR WOMEN.

THERE is nothing strange about this price--- It can be found at any shoe store, but the "Sorosis" boot at these figures can be obtained only at th s One Sorosis Store in Nevada

Tel. Blk. 243 **Cleator's** 17 W. Second

Sorosis Shoes Sold Only at This Store

NewspaperARCHIVE®

ADVERTISEMENTS.

Perkins' Mortuary Parlors
220-226 Sierra Street
(Near Masonic Hall-)

The most complete and modern establishment of its kind on the Pacific Coast.

PHONE--MAIN 31; RESIDENCE 35

The Farmers and Merchants Bank

Paid Up Capital $100,000

OFFICERS

W. J. WESTERFIELD.....President
L. DOLLY.....First Vice President
F. D. KING.....Second Vice President
A. F. TOOLEY..... Cashier
A. H. SMITH.....Assistant Cashier

Do a General Banking Business—Correspondents in San Francisco, Denver, Kansas City, St. Louis and New York.

Southeast Corner Second and Virginia Sts.
RENO, NEVADA

Washoe County Bank

RENO, NEVADA

Capital, fully paid - - $500,000.00
Surplus Fund . . 50,000.00

GEO. W. MAPES.....President
M. E. WARD.....Vice-President
D. B. LYMAN.....Vice-President
C. T. BENDER.....Cashier
G. H. TAYLOR.....Assistant Cashier

With a large capital and a fine equipment, this bank is prepared to extend every reasonable accommodation.

Bank of Nevada

TRUSTEES—Daniel Meyer, Herbert Fleishhacker of San Francisco; Moritz Scheeline, Geo. F. Turrittin, J. N. Evans, P. L. Flanigan, Henry Anderson of Reno; Richard Kirman of Carson; H. M. Gorham, J. B. J. B. Overton, C. E. Mack of Virginia City.

Paid Up Capital, $600,000

Accounts of Banks, Corporations and Individuals received on favorable terms.

INTEREST PAID ON TIME DEPOSITS

Buy and sell exchange on all the principal cities of the United States, Canada, Europe, Asia and Africa.
Messrs. Scheeline and Osburn are resident agents for twenty-eight Fire Insurance Companies, the total assets of which are $217,640,081.
Safe deposit boxes for rent, prices according to size, varying from $6 to $12 per annum.

G. F. Turrittin.....President
Moritz Scheeline.....Vice President
P. L. Flanigan.....Second Vice President
Richard Kirman.....Cashier
A. G. Rayeraft....Ass't Cashier and Secretary

WE SOLICIT YOUR BUSINESS.

Renters Loan & Trust Company

Incorporated 1890.

Capital fully paid $1,000,000

Officers and Directors Local Branch
J. M. McCormack .....President
R. W. Grimmon .....Vice-President
H. R. Cooke .....Attorney
Ray N. Knight .....Secretary

DIRECTORS

J. M. McCormack, R. W. Grimmon, H. R. Cooke, A. Spencer, F. F. Martin, John Fitzgerald, A. F. McPhail.
H. C. Farley, Supervising Architect.

Loans money on real estate security, or make building loans through the Building and Loan Department.

W. F. CREELMAN, Resident Agent
FARMERS & MERCHANTS BANK
Depository for Nevada.

Washoe County Title Co.

218 Virginia St., Reno, Nevada.

CHAS. L. KNOX, Attorney-at-Law
General Manager

Abstracts of title furnished on short notice for any lands in Washoe County.

You cannot borrow money on your land without an abstract; many titles are defective and now is the time to have the errors corrected. Phone, Brown 244.

McPhail & Stewart

UNDERTAKERS
AND EMBALMERS

We carry the only wholesale line of eastern and Western goods in Nevada. Local trade supplied from our full stock at San Francisco prices. Office, Opera House Block. Phone Brown 411; McPhail residence, 605 Virginia street, Phone Green 384; Stewart residence 613 4th street, Phone Red 304.

CALCULATION OF WATER SUPPLIES

The Vital Need of the West Concerning Utilization of Water.

The United States Geological Survey has done another valuable service to the interests of the West concerned with the utilization of water supplies by the preparation of a bulletin by H. A. Pressey, which is now in press and which is entitled Water Supply Paper No. 76. The paper deals mainly with the flow of rivers in the vicinity of New York and the bulk of it is taken up with a discussion of the various methods of measuring a velocity in river channels, with measuring vertical velocity curves on streams without ice cover, with flow of rivers under ice, and with the qualities of river water. The paper, however, contains many valuable observations of general interest.

According to the returns of the last census, the increase of the utilization of water power in the United States in the ten years from 1890 to 1900 was about thirty per cent. The importance of our water powers as a source of wealth can hardly be over-estimated. In the eastern States, in the great Central Northwest, on the Pacific slope, and elsewhere, there are water powers of great size and value, many of which form the basis of the industrial life of large communities. In the broad flat plains of the United States west of the Mississippi, the rivers are valuable from another point of view, because here the water supply is perhaps more valuable to the life of the region than in the Coastal States; for in this great region without water there can be no life, but with water, vast areas can be reclaimed as agricultural lands of great fertility.

It is to furnish information upon which to base estimates of available water supply that the Hydrographic Division of the United States Geological Survey, has, during the last fourteen years, been collecting data in regard to the flow of rivers in the United States, and their variation from season to season and throughout a series of years. The necessity for such data is frequently brought to the attention of the engineer, sometimes in a startling manner. The lack of such information frequently leads to the most disastrous mistakes in the construction of hydraulic works. For example, the city of Austin, Texas, expended about a million and a half of dollars on hydraulic works, by which it was estimated that fourteen thousand horsepower could be developed. Subsequent measurements showed that this estimated was more than five times too great. In like manner the Sweetwater dam and the Bear Valley dam in California, were mournful examples of projects carried through on insufficient data. So also the Gila Bend, Arizona, project is another example of the expenditure of a large sum (nine hundred thousand dollars) upon insufficient data, and subsequent abandonment of the scheme. In addition, a large number of diversion canals for irrigation and a great number of water power canals have proved to be either partial or complete failures on account of shortage of water, the estimate for the construction of the works in each case having been based upon insufficient data.

Frequently the cause of such errors is ignorance of the hydrographic conditions in the drainage basins of the streams; sometimes an assumed rainfall is unduly relied upon. Nothing takes the place, or can take the place, of actual and continued stream measurement. As an illustration, it may be stated that reports upon a certain stream in New York State were made by five engineers, all of good standing, in which estimates of the minimum flow of the stream under consideration varied from 0.20 to 0.40 cubic foot per second per square mile, that is, one engineer gave as the minimum flow just twice the flow estimated by another. Since these reports were made (1900-1901), actual measurements of the flow of this stream have been made which show that the lowest estimate made by the engineers is at least one hundred per cent too great. The bulletin will be of much service to the industries concerned with water supplies.

THE NEVADA SANITARIUM

A Splendid Institution Established in Reno That Should Be Better Known

Elsewhere in this issue will be found the display advertisement of the Nevada Sanitarium. This splendidly equipped sanitarium is under the special supervision of Dr. M. MacDonald, who has of late been connected with the sanitarium at Battle Creek, Mich., that is so well known and so well recommended throughout the country.

This institution located as it is at the foot of Ralston street, commands an inviting view of the surrounding country.

The interior workings of this place of health will probably be of more interest than anything that can be said. The commodious three-story building has been placed in a condition that will at once appeal to all in need of careful nursing, good medical treatment and with all have a place that is like home.

Steam, vapor, hydropathic and electric baths are supplied and the institution has a corps of massage assistants that are equal to the best on the coast.

Dr. MacDonald, who has charge of this modern institution, is one of the most experienced physicians in the United States, and takes great pride in the professional work that may come under his care. Read the card published elsewhere.

Now is the Time

To get your wheels repaired, enameled, cleaned and placed in first-class riding condition for spring. Baked enamel and color, same as factory work. All makes of tires and repairs for all kind of wheels; satisfaction guaranteed. New 1903 bicycles will be in about February the 1st. We also build wheels to order and carry a full line of bicycle sundries and a complete line of wheels to rent. Second-hand wheels at all prices. Don't fail to give us a call.

NEVADA CYCLE & M'FG. CO.,
J15m No. 18 W Second street, Reno.

Much Improved

Word was received from San Francisco last night stating that Tom Foley, who went to San Francisco a few weeks ago suffering from hip troubles, was much improved and will be able to return to Virginia City in a few days. Mr. Foley is one of the proprietors of the International Saloon, of Virginia, and has a host of friends there and here that will be pleased to hear of his speedy recovery.

ABOUT SCHOOL MONEY

First Semi-Annual Apportionment of Moneys For School Purposes For the New Year

Following is a statement of the first semi-annual apportionment of school moneys for 1903, on the basis of $7.590198 per census child:

Churchill	$872 87
Douglas	2724.88
Elko	8554.15
Esmeralda	1229.62
Eureka	3438.36
Humboldt	5776.15
Lander	2838.73
Lincoln	6315.04
Lyon	4030.40
Nye	2140.44
Ormsby	5328.32
Storey	6671.78
Washoe	15,984.95
White Pine	4508.58
Total	$70,414.27

Dislocated Her Shoulder

Mrs. Johanna Soderholm, of Fergus Falls, Minn., fell and dislocated her shoulder. She had a surgeon get it back in place as soon as possible, but it was quite sore and pained her very much. Her son mentioned that he had seen Chamberlain's Pain Balm advertised for sprains and soreness, and she asked him to buy her a bottle of it, which he did. It quickly relieved her and enabled her to sleep which she had not done for several days. The son was so much pleased with the relief it gave his mother that he has since recommended it to many others. For sale by S. J. Hodgkinson.

For Tailoring

And repair work go to L. A. Granfeldt. I am prepared to make gentlemen's garments in the latest style, with a perfect fit guaranteed. I have also a fine line of samples to select from. My repair shop is complete and I have competent help to assure good work at very short notice. All my work is first-class. I shall esteem it a great favor if you would call on me for prices, etc.

L. A. GRANFELDT,
J15m 20 W Second street, Reno.

When you buy insurance see that you have a clear title; you would not buy a piece of real estate that the deed had a flaw in it, would you? No; you want a clear title. Use the same judgment in buying life insurance. See Shepard or Cox.

Hot noon lunches at the J. J. Becker Saloon.

Fresh Taffies at Manheim's.

New-York Life Insurance Company,

THE GREAT INTERNATIONAL LIFE INSURANCE COMPANY.
JOHN A. McCALL, President.

TOTAL INSURANCE IN FORCE $1,550,000,000

Held by over 700,000 Policy-holders who ARE the Company, who OWN the Company, and who ALONE receive the PROFITS of the Company.
Nos. 346 & 348 Broadway, New York, December 31, 1902.

THIS Company announces that it has insured during the year 1902, 145,000 individuals in the sum of over

302 MILLION DOLLARS

of insurance on which the first premiums have been paid to the company in cash. This is

40 MILLION DOLLARS

more new insurance than the company placed in 1901, and the company now has over

1550 MILLION DOLLARS

of paid-for insurance in force, which is over

198 MILLION DOLLARS

more Paid-for insurance in force than it had a year ago.

DURING the year the Company has paid in death-losses on the lives of over 5,000 policy holders, more than

15 MILLION DOLLARS

During the year the Company has paid to its living policy-holders, in maturing policies and other cash benefits, over

$14,500,000

During the year the Company has loaned direct to 27,000 of its policy-holders, on the sole security of their policies, upwards of

$8,750,000

at 5 per cent. interest, without fee or other charge.

During the year the Company has paid to its policy-holders in dividends over

$4,250,000

which is $800,000 more than was paid in 1901.

E. E. SHEPARD and J. COX, Agents.

Monday Sale Begins at The Novelty Dry Goods Store

Of Ladies' Dress Goods, Jackets, Capes, Children's Cloaks, Wrappers, Silk and Wool Waists, Fleeced Goods for Wrappers, Wool Skirts. A big stock of remnants of Wool Dress Goods at Half Price. Plaids as low as 8⅓c per yard.

We must clean out this stock.

To make room for a large spring stock that wil soon be here. Come and see us this coming week. Money makers for you.

Novelty Dry Goods Store

Phone Black 241 O'CONNOR BLOCK Opposite Postoffice
Attention to Mail Orders

NEVADA MEAT COMPANY,

SLAUGHTERERS OF CATTLE, SHEEP and HOGS

Manufacturers of High Grade Sausages

HAMS AND BACON SMOKED IN RENO IN NEW AND MODERN SMOKE-HOUSES.

Headquarters for Fresh Eggs

COR. ALAMEDA & FOURTH STREETS, RENO, NEVADA
Telephone Main 253.

Reno Cold Storage Plant Now Complete

Perfect facilities for the Storage of.....

EGGS, BUTTER, CHEESE, POULTRY, BEER, Etc.

Reasonable rates per Month or Season ....

Nevada Power, Light & Water Co.
Office: Virginia and Second Sts.

The Owl Cafe

Meals a la Carte
Open Day and Night

BREARLEY & UNIACKE
Proprietors.

...Virginia Street

The Owl

First-class Saloon and club rooms, where pretty good drinks and cigars are sold, and entertainment provided for patrons.

Brearley & Uniacke : : Virginia Street

The Reno Jewelry Co.

NO. 10 SECOND STREET
A fine line of

Holiday Goods

Watches, Clocks, Rings, Emblem Pins Charms, Secret Locket Chains, Silver Novelties.

Everything New and Up-to-date.

FINE WATCH & CLOCK REPAIRING A SPECIALTY

P. H. Shuey Jeweler and Optician.

RENO CABINET & NOVELTY CO.

Have just received a consignment
...of...

Quarter-Sawed Oak Mantles

In the latest designs. We are Sole Agents for
THE JACKSON VENTILATING GRATE
The public is invited to inspect our stock before purchasing elsewhere.

334 SIERRA ST. PHONE RED 383

Nevada Hardware & Supply Co.

Our Specialty This Week

AGATEWARE of all descriptions at Prices That Will Surprise You

Opening

I take pleasure in announcing to the public that I am now ready for business in my new location, and will be pleased to show my elegant stock of cloths and take orders for both ladies' and gentlemen's made to order clothes together with a complete line of ladies ready made suits.

Armand B. Kreft

Second Street, bet. Virginia and Center Streets
Reno, Nevada

FOR SALE...
REGISTERED
Hereford Bulls
AND HEIFERS
Alamo Hereford Stock Farm,
John Sparks, Prop.

NEWSPAPERARCHIVE®

About Town

In Lighter Vein

If you happen to find something in this column that fits you don't take it to heart. Remember "There are others" and you may not be the party under discussion and should you in the end find that out you well know that you would feel very much embarrassed.

The Man About Town has read with the deepest regret the press dispatches of late from the east informing the public of the great coal famine. That fact is surely to be deplored, but when it is said that in many of the towns affected the nearly frozen people in their hour of distress have torn up the sidewalks and used them for fuel some very hard hearted people have been heard to remark. "It is too bad that Reno could not have a coal famine,' bu they would gladly welcome almost anything that would do away with this evil and improve the appearance of the streets of the town.

Whoever designed the entrance to Reno's new postoffice must have been of the minimum breadth of beam or had an idea that the requirement of the office would not give occasion for two persons to pass in or out at the same time. As it is the portly gentleman has hard work to pass through the two swinging doors, and therefore is taking many chances in trying to divide the passage way with another It is the opinion of the Man About Town that if these two swinging doors were removed and the elegant office work which protects Uncle Sam's employes from the encroachment of the general public were extended to the ceiling to protect them from the cold it would be an improvement that would be appreciated by all. It would not only make the building easier of access, but would also enable some of the patrons of the place who have locked boxes to secure their mail after ten o'clock at night.

One would think to walk about Reno that the bicycle man owned the town to judge from the way he monopolizes the sidewalks to the danger and inconvenience of pedestrians,for whose special convenience they are established and "supposed" to be maintained. Sidewalks are not made, as the Man About Town understands it, for wheeled vehicles, with, maybe, the exception of baby buggies—and they always have the right-of-way. It is the opinion that one might just as well think of running an automobile on the sidewalk as a bicycle—and that at less danger to the pedestrian for whom they are constructed.

It looks very funny to the Man About Town to be, with words as loud as thunder, assaulting the morals of a town, and then at the same time in the quiet hours of the morning contributing to the support of the immoral. Practice what you preach, don't be a hypocrite; the public will soon find you out. By this the Man About Twn does not mean to support immorality —quite to the contrary. But when working in a glass front don't try to burst others wide open.

Retail Clerks' Meeting

A meeting of the Retail Clerks will be held this evening at the Bank of Nevada building. Matters of importance will be before the meeting and all members are requested to be present

WAS IT WITH SUICIDAL INTENT?

Montague Livermore Lies in Morgue as Result of Bullet Wound in Temple.

Reno was stirred into quite a state of excitement yesterday afternoon by the announcement that the dead body of Montague Darwin Livermore had been found in a lodging house at 118 East street.

Although it is supposed to have been a case of suicide there still remains a cloud over the circumstances connected with the case and the officers are investigating the matter.

The discovery was made by his brother, Warren, who shortly before 3 o'clock called at the house and found his brother cold in death with a gaping hole from the bullet of a revolver in his right temple, and immediately reported the same to the coroner.

From the meagre accounts to be gained it seems that some time yesterday morning Livermore, who has been in the employ of the Troy Laundry for the past two months or more, repaired to his room at the place above mentioned, and apparently after staying there for a short while went to an adjoining room and deliberately sent a bullet through his head, undoubtedly causing instant death. This is simply a conjecture, however, and some are in doubt as to who was responsible for the act which caused his death.

One fact which tends to substantiate that it was a case of suicide was that when found along side of his body, which was laying across the bed, was a 32-calibre revolver that Livermore had obtained from Percy Fowler some two weeks ago. This to a certain extent precludes the supposition that it might have been a case of murder, and the general feeling is that it was a case of suicide. The only thing leading up to the impression that it might have been murder was the fact that the deceased's face, where the bullet entered, was in no way powder-burned.

All kinds of rumors were afloat last evening as to the cause of the rash deed. It was stated that he was short in his accounts with the Troy Laundry Co., but as Manager S. M. Sample, of the establishment, stated at The Journal office last night that no accounting of the condition of the young man's books had been made, it is thought only fair to give the unfortunate fellow the benefit of the doubt and look for other reasons.

Deceased was a young man of apparently good habits, was neat in attire and seemed altogether of a retiring nature. It is said that he had had some slight misunderstanding with his immediate family and it is thought this caused him to become despondent and take his own life.

Coroner Updike will hold an inquest on the remain today, when probably more light on the subject will be forthcoming.

Livermore was but twenty-one years of age and leaves a mother and relatives in San Francisco. His remains will be shipped there for interment.

SHOULD HAVE MORE BOXES

Reno Deficient in the Number of Fire Boxes For the Size of the Town

The fire department of Reno is one of the best on the coast The town has an up-to-date telegraph system and the alarms are attended to in a manner that would be a credit to a city of much larger population. However, there are not enough boxes in use at the present time to accommodate the territory the town occupies.

There are only eighteen boxes in use and in many cases where an alarm is turned in the fire boys are at a loss to determine the nearest hydrant to the fire. In some instances the fire will seem to be one or two blocks from the scene of the conflagration and naturally they will go as close to the fire as possible whether the hydrant or cistern is near or not.

There should be at least ten more boxes established and in a short while the public will see the benefit to be derived. In case of a fire, time is the essential point, and the sooner a stream is applied the sooner the blaze will be extinguished.

Has a Sore Finger

A number of the leading cigar merchants of the city have a cute little machine that cuts off the end of a cigar, "while you wait." Sometimes, however, it cuts off the end of a little finger and you have to wait some time before the end is recovered. Last evening a young lady happened into a store that had one of these cute little machines and while passing the time of day with the clerks of the store she happened to drop a portion of her little finger in the machine. Well the machine commenced operations at once and now one of her little fingers is really longer than the other one. An attempt will be made this morning to recover the lost portion of the finger. As the machine ceased operations one could faintly hear the sweet refrain "Linger Longer Lou."

Letter From Larry Derby

Henry Riter yesterday received a letter from Larry Derby, who is now in business in Wenatchee, Wash. Larry reports that he is doing well, and that the country in and about the sound is enjoying a steady growth. However, Mr. Derby says that from all he can hear Reno is about the best town on the coast, and he intimates that he would return here provided he could find things to suit him. He asks to be remembered to all friends.

A Handsome Improvement

The new steel ceiling in the Oberon has been about completed and yesterday Mr. Dreyer had a force of men at work painting the same. When this interior work has been completed this place will be one of the handsomest and most modern club rooms in the State or on the coast.

Mr. Johnston, manager of the Reno Delicatessen & Home Bakery, has added another counter which gives the store a very neat appearance. Mr. Johnston's business is good; everything looks neat and clean about his place. See the ad in another column.

DEATH OF MRS. M. C. LAKE

Life's Written History Closed Forever With a Good and True Woman

At 11:35 yesterday morning all that was mortal of Mrs. M. C. Lake took its flight to the God above. After an illness that lasted scarcely ten days one of the best known women in Reno, or in Washoe county, passed to that bourne from which no traveller returns.

Less than two weeks ago Mrs. Lake was in good health, when she was visited by death.

Her eldest son, Seymour J. Bryant, died after a short illness and the sickness of the mother followed close upon the demise of her child. Mrs. Lake was stricken with pneumonia and was unable to leave her bed, and after more than a week's suffering she passed away.

Deceased was sixty-five years of age and a native of New York.

She came to this coast in 1863 and to Reno the year following, when she became the wife of the late M. C. Lake.

She leaves a son, Charles M. Lake, and a daughter, Mrs. F. M. Thompson, to mourn her loss.

Her remains will be taken to San Francisco tonight and there cremated in response to her last request. Her son and daughter will accompany the remains.

Brewery Man Here

John Hook, one of the best known brewers in Montana, and one who has a reputation second to none on the coast, was among the visitors in Reno yesterday. Mr. Hook is interested with a number of wealthy Montana men who contemplate erecting an immense plant here. The Journal will have more to say about this enterprise in the near future.

District Court

The District Court was occupied yesterday hearing the case of the State vs. Edwards. A jury was secured and the taking of testimony commenced. District Attorney Pike conducted the case for the State, while the defendant's side of the matter was looked after by Attorneys Curler and King.

Filling in the Plaza

The County Commissioners have a force of men at work filling in some of the holes on the Plaza with dirt taken from a cellar on that street. No apprehension need be felt, however, as all this will be removed in the spring if the past work in this respect is any criterion to go by.

A young man ought in justice to himself and parents carry enough New York Life insurance to pay his own funeral expenses, if he don't then he can't afford to die and death awaits on no one whether he can afford it or not. Shepard & Cox are waiting for you; so is death. See us first. J13t2

Just received at the Reno Delicatessen and Home Bakery green and ripe olives in bulk, Holland herring, Dill pickels, sweet pickels, Saratoga chips, tongue and soused mackerel, salmon bellies, herring, etc.

Fraley's Cloak and Suit House

INTEREST IN OUR

20 per cent Discount Sale

IS STILL KEEPING UP

Hundreds of women have visited Reno's exclusive Cloak & Suit House during the week and taken advantage of the opportunity to secure stylish garments at our 20 per cent discount sale. A great saving in prices to those who take advantage of the same.

Special

For This Week We Shall Offer an $8.75 TAN JACKET for . . $5.00

Every garment in stock subject to a 20 per cent reduction excepting Derby and Monarch Kid Gloves,

H. FRALEY, 204 Virginia Street

Mail Orders Promptly Attended To,

John Sunderland's

CLOTHING, HAT & SHOE STORE

No. 215 Virginia Street.

SPECIAL!

Blue and Black Cheviot Suits for $5.50

Men's Black Serge Suits for $10.00

Prince Albert and Tuxedo Suits.

A big reduction on all Overcoats and Ulsters.

Monarch Shirts

New small figured and striped $1.25

NEW HATS . . .

Telescope, Cuban and English Crease.

Trunks, Suit Cases and Hand Bags.

BEST BLANKETS VERN LOW

Reno, Thursday, 15 January, 1903

Smyrna rugs

A rug of extremely rich and impressively beautiful appearance, marked by quiet magnificence of color effect. The beauty of this rug is that it will harmonize with any color furnishings you may have. Its splendor being dependent on wealth, variety and graceful arrangement of the colors and embelishments. Price, size 6x9 feet, $14.00. 7 feet 6 inches by 10 feet 6 inches $23.00. 9x12 feet $42.00

John Breuner Co.

Virginia Street, between First and Second, Reno

Humphrey Supply Co.,

Wholesale and Retail Dealers in

Groceries, Provisions, Hay and Grain, Fresh and Cured Meats.

Free delivery wagons to all parts of town

CORNER SIERRA AND ELM STREETS

Phone Black 376.

STORAGE!

Very best facilities for storing all kinds of goods

Merchandise, Household Furniture, Produce

CARLOADS A SPECIALTY

One warehouse near railroad track, with landing direct from or into cars.

W. I. MITCHELL, Agent

Telephone Main 16.

Office and Warehouse 214-216 Lake St.

...THE...

R no Dairy,

Successor to Silver State and Robbins' Dairies

Are prepared to furnish milk and cream in any quantity desired. It is the only dairy in town handling bottled milk.

Chism & Howard, Props.

Tel. Red 226

NewspaperARCHIVE®
NewspaperARCHIVE®

NEVADA STATE JOURNAL

RENO, NEVADA

Published every morning, Monday excepted.

E. L. BINGHAM - - - - Lessee and Publisher

OFFICE ....THE JOURNAL BLDG., SECOND STREET
TELEPHONE .....GREEN 511

TERMS:

One year, by mail	$6 00
Six months by mail	3 00
Three months by mail	1 50
Per week (by carrier)	15

AGENTS—Davis & Kirman, Carson City, Nevada.

Entered at the postoffice at Reno, Nev., as 2-d class matter

JOHN H. DENNIS, Editor

TO SUBSCRIBERS—Parties who do not receive their paper or have any cause of complaint will oblige by notifying this office.

THINK OF IT

FOR the last six months of the old year the government receipts were:

Customs	$150,139,833
Internal Revenue	119,237,014
Miscellaneous	19,256,601
Total	$288,633,448

And for the same period the expenses may be made to intelligently appear in the following summary.

Civil and miscellaneous	$61,838,081
War	66,282,740
Navy	39,909,291
Indians	7,396,839
Pensions	71,670,476
Interest	16,800,780
Total	$263,898,277

For the corresponding six months of 1901

The receipts were	$284,759,583
The expenditures were	242'137'686

This shows that while the receipts for the previous six months exceeded the receipts of the corresponding months of 1901, the expenses were greater by nearly $22,000,000. A year ago we were engaged in war, now it is alleged that we have peace, but still the expenses keep rolling up.

Noteworthy in the above is the items favoring the army and navy, $66,000,000 and $40,000,000—$106,000,000 all told for six months, or $212,000,000 for a year, and yet we are supposed to be a nation free from militarism and devoid of standing armies. Add to this item of $212,000,000—$142,000,000 for pensions and we have an annual total occasioned by war, or the fear of it, of more than $355,000,000.

On the other hand, for all public imyprove ments, making good the deficit in the mail system, care of the Indians, irrigation, salaries of countless officials, maintaining of the Federal courts and the thousands of other things, less than $140,000,000 annually Verily, our war department is an expensive luxury.

A SILLY ACCUSATION

THE Carson News, which hates silver as intensely as the average mortal abhors snakes, says that "the Nevada State Journal and other papers" are the cause of whatever prejudice exists against the investment of capital as a legitimate pursuit. The Nevada State Journal nor the other papers referred to by the News, have never attempted to convince the outside world that Nevada without free silver is nothing, as charged by the Carson gold standard publication They have attempted to uphold the price of the white metal to a standard, which as a by-product, would render profitable the mining and reduction of ores carrying a less per centage of gold, and to prevent such congressional legislation as would further reduce the price to such an extent as would render unprofitable the working of many or most of the mines that are now in active operation in Nevada, and which could not stand the loss of the revenue derived from the by-product, which enables them to continue that branch of industrial enterprise. The News, on the other hand, has unremittingly encouraged the extinction of silver as one of the precious metals, by such further hostile legislation as its party has inaugurated in congress, and which if consummated will prove a most disasterous blow, if it does not destroy the principle mining industry in the State of Nevada That is the difference between the Carson News and The Nevada State Journal and "other papers" friendly to silver, which our contemporary charges with attempting to discourage the investment of capital in gold and silver mining enterprises in the State

MANY SUGGESTIONS

THOMAS A EDISON, the great inventor, in discussing the possibilities of 1903 along the line of invention and science says

"I shall give up practical invention for two years and go into the byways of science, into experiments: one of my efforts shall be to get electricity direct from the coal.

"Electricity will be the motive power of the future.

"I have no intereest in flying machines.

"Nineteen hundred and three will bring great advances in the knowledge of the cause and prevention of disease.

"Medicine is played out. Every new discovery of bacteria shows us all that we have been wrong and that the million tons of stuff we have taken was all useless.

"They may discover the germ of old age.

"The newspapers will grow better during 1903. They are the great school. The man who does not read the newspapers might as well be dead.

"There will be fewer wars in the future."

AWAY OFF

THE Silver State is away off in its supposition that The Journal's remarks concerning that paper's instructions to the Democratic States Prison Commissioners were inspired by opposition to the particular person it directed the Board to appoint. The Journal has no candidate for any appointive office in the State. It has implicit confidence in the members of the different Boards, and as they are responsible for their appointees, they should exercise their own judgment in such matters, without interference from any source. The Journal's jocose remarks were directed at the monumental "gall" displayed by a Republican paper in volunteering instructions to a Democratic Board in regard to official appointments—a matter upon which no Democratic paper in the State has even offered a suggestion.

SOMEWHAT MIXED

STATE exchanges are advocating the passage of an Act at the coming legislative session calling for a convention to revise the State constitution. A majority of the voters of Nevada have cast their ballots twice in favor of constitutional amendments, but are emphatically opposed to the introduction of one favoring the licensing of lotteries, which has heretofore been one of the schemes of the most vehement partisans of constitution tinkering. —Va. Report.

We hardly understand what the Report is driving at. A majority of the voters of Nevada have cast their votes a good many more times than twice for constitutional amendments. The Report probably meant twice for a constitutional convention. We moreover, fail to discern the relevancy of the Report's remarks in regard to licensing lotteries. The clause prohibiting them in the State, is about the only good thing in our present constitution. An amendment removing that clause was once adopted by the legislature, but was defeated by an overwhelming majority by the people when submitted to them at a special election. There is no more danger of the barrier being removed from lottery schemes by such a constitution as would be submitted by a convention, than of the legalizing of murder, arson or burglary. A new constitution would have to be submitted to the people for ratification, and if the present anti lottery clause was not retained, the people would reject the entire works as they did the amendment removing it. The lottery question cuts no figure pro or con, in the matter of calling a constitutional convention.

IS IT WISE?

AN English economist and socialist, John A. Hobson in a recent lecture among other things said:

"Carnegie, Rockefeller and Rhodes, made rich by corrupt bargains with office holders, monopoly of oil wells and pipe lines, control of law courts and politicians, avoidance of taxes, ruthless crushing of independent dealers, control of markets by trusts, tariff protection purchased—is it safe and good to take charity from such men as these?"

The question comes home to us all—Is it safe to permit such men to endow our schools and colleges, and because of such endowments be allowed to say what shall be taught in those institutions,and what shall be the political, and economic views of the men who constitute the faculty? Of course the practical fellow will say, "Yes, take the money when you can get it."But he is thinking of the just now, rather han the future.

THE Commoner is probably correct in its suggestion that the majority in congress is working earnestly to enact some anti-trust legislation that will make votes in 1904 without alienating the support of the trusts, or or hurting them so badly that they cannot sizzle properly when placed in a *frying pan*.

THE Utah State Journal names John Sparks for the second place on the Democratic national ticket in 1904. Both of the principle political parties have before now, in national convention assembled, nominated less honest and competent men for the first place, than Nevada's stalwart Governor.

PRESSED BRICK

A RENO PRODUCT, and a first-class article. A quarter of a million now ready to place upon the market at the price of common brick. These brick are unequaled in the local market for fronts and general building purposes. A specialty of sidewalk and paving brick. For further information call on or address

RENO PRESSED BRICK. COMPANY,
J. E. MONROE, General Manager.
East Sixth Street : : : Reno, Nevada

Church Directory

CONGREGATIONAL CHURCH (Virginia and Fifth streets) Charles E. Chase, pastor—Services every Sunday at 11 a. m. and 7:30 p. m. Sunday Bible School at 12:15 and Christian Endeavor at 6:30 p. m. Midweek meeting for prayer and Bible study every Wednesday at 7:30 p. m. Junior Endeavor Friday at 3.00 p. m. Pastor's residence, 501 Center street. Telephone, Brown 364.

TRINITY EPISCOPAL CHURCH (Corner Second and Sierra streets) Rev. Samuel Unsworth, Rector—Holy communion every Sunday and all Holy Saint's Days at 7:30 a. m. Morning prayer and sermon every Sunday at 11 o'clock; full surpliced choir. Sunday school at 12:30 p. m. Evening song and sermon at 7:30. Rector's residence, 110 Second street, adjoining church.

METHODIST EPISCOPAL CHURCH (Sierra street, near First) J. W. Phelps, Pastor—Preaching every Sabbath at 11 a. m. and 7:30 p. m. Sunday school at 10,a. m. Epworth League services at 6:30 p. m. Prayer Meeting Wednesday evening at 7:30. Pastor's residence, 112 West street.

BAPTIST CHURCH (Second and Chestnut streets) W. C. Driver, Pastor—Preaching at 11 a. m. and 7:30 p. m. Sundays. B. Y. P. U. at 6:30 p. m. Junior B. Y. P. U., at 3 p. m. Sunday school at 12:15. Prayer meeting at 7:30 p. m., Wednesdays. Pastor's residence, 209 Maple street.

FIRST PRESBYTERIAN CHURCH, (in Kindergarten hall, corner Walnut and West streets)—Public worship at 11 a. m. and 7:30 p. m. Sunday School at 10 a. m. Christian Endeavor at 6:30 p. m. Prayer meeting Wednesday, 7:30 p. m. Rev. Geo. R. Bird, Minister; residence, 420 Ralston street.

CATHOLIC CHURCH (Corner Sixth and Lake streets), F. A. Reynolds, Rector—Mass every Sunday, except second, which is held in Wadsworth. Services at 10:30 a. m. and 7:30 p. m. Sunday School after mass.

THE OVERLAND HOTEL

Will Be Ready For Business Next Saturday. Dining Service in Readiness on Sunday

The Overland Hotel will open its doors for the inspection of the public on Saturday evening, January 17.

The proprietors, Messrs. Canady & Sadlier, extend a cordial invitation to the public to call and inspect the hotel.

The dining room will not open until Sunday morning at 11 o'clock, when an elegant dinner will be served for the balance of the day. The price of meals will be 50c.

The elegant bar connected with this hotel will be opened at 6 p. m. Saturday, under the management of Alex. Dromiack, and the Eagle band will be in attendance.

Somewhat Worse

Word was received from San Francisco last night to the effect that Seymour Williams, who has been in the city for some time undergoing treatment for stomach troubles was not as well as hoped for. It is probable that an operation will have to be performed.

Mrs. Thomas Roberts Ill

Mrs. Thomas Roberts was reported as very sick last night. She is suffering from pneumonia. It will be remembered that her husband passed away of the same sickness last week.

Trade Pointers.

If you ant fresh frozen oysters go to J. R. Bradley Co's.

Coast cauliflowr and celer can be found at J. R. Bradley Company's.

Try a gallon of that Ohio Crab Apple Cider at the Reno Market, only 50c.

G. M. Bello & Co. make the best tamales in town, 111 Virginia street.

"Tip Top Oats," a prize in every package, for sale at the Co.-Op. store.

Plumbing, tinning and electric wiring a specialty at Schmitt's. tf

Have your picture frames made by Merrill, at 26 Second street, with Carr & Elliott. D5tf

Fresh compresed yeast received every day at the Delicatessen & Home Bakery, Journal Block. D27tf

Fresh compressed yeast every Tuesday and Friday at Cunningham & Ferguson's. Leave your orders.

See Fowler, the sewing machine man, for bargains. The latest and best in America. Prices all right.

Cheese sandwiches, cheese straws, champagne wafers, Ramona and Athena wafers at Frank Campbell's.

When you want an expressman, telephone Red 204. Nevada Special Parcel Delivery, office 14, E Second street. D3tf

Air tight and hot blast coal and wood heat rs and steel ranges and cook stoves sold at San Francisco at Schmitt's. tf

A Tonopah Investment—Buy Colehan, now 25 cents; advances to 50 cents January 15th. Address A. J. Condon, Riverside Hotel. D30t5

Bryson & Cohn, proprietors of the Monarch saloon, sell Anheuser-Busch beer summer and winter. This is the best and only eastern beer on draught in Reno. tf

The Palace Shaving Parlors, the most up-to-date barber shop in Reno. Open until 11 o'clock Saturday nights. Closed all day Sunday. Six chairs presided over by competent artists.

O. G. Benschuetz, wholesale dealer in Anheuser-Busch, Extra Pale bottled, John Wieland's Extra Pale lager beer, Fredericksburg, Expert lager. Bottling Works and office Ralston street. J20tf

GOOD NEWS

It will be good news to the mothers of small children to learn that croup can be prevented. The first sign of croup is hoarseness. A day or two before the attack the child becomes hoarse. This is soon followed by a peculiar rough cough. Give Chamberlain's Cough Remedy freely as soon as the child becomes hoarse, or even after the rough cough appears, and it will dispel all symptoms of croup. In this way all danger and exiety may be avoided. This remedy is used by many thousands of mothers and has never been known to fail. It is, in fact, the only remedy that can always be depended upon and thatis pleasant and safe to take. For sale by S. J. Hodgkinson.

CONFESSIONS OF A PRIEST

Rev. Jno. S. Cox, of Wake, Ark., writes, "For 12 years I suffered from Yellow Jaundice. I consulted a number of physicians and tried all sorts of medicines, but got no relief. Then I began the use of Electric Bitters, and feel that I am now cured of a disease that had me in its grasp for twelve years." If you want a reliable medicine for liver and kidney trouble,stomach disorder or general debility, get Electric Bitters. It's guaranteed by S. J. Hodgkinson. Only 50c.

Home made bread, pies and cakes at the Delicatessen & Home Bakery, Journal Block. Dec27-tf

Skates, sleds, guns, ammunition, at the lowest prices at Schmitt's. tf

Werner's Hair Tonic!

CURES DANDRUFF,
PRESERVES and
INVIGORATES the HAIR

50 CENTS A BOTTLE

At all Druggists.

PROFESSIONAL CARDS

PHYSICIANS.

DR. S. M. DE HASLEA,
Physician and Surgeon
Office over Journal
Office Phone Red 205
Special attention given to general surgery and diseases of women.

J. A. HAMILTON, M. D.,
Physician and Surgeon
Confinements, Diseases of women, Surgery, Fractures and — Dislocations.
More than 25 years Experience.
Office over Co-Op Store, Reno, Nev. Phone Brown 164.

C. H. WOODS M. D.
Physician and Surgeon
Office: Bank of Nevada B'ldg. Residence 109 Sierra St. Hours: 9 to 11 a. m. 1 to 3 & 7 to 8 p. m. Phones: Office, Red 34, Res. Black 53.

Z. A. D'AMOURS, M. D.,
(Of the French Hospital, S. F.)
Physician and Surgeon
Offices: New Investment Building. Residence: 115 Sierra St.
Hours: 10 to 12 a. m., 2 to 4 and 7 to 8 p. m.

M. R. WALKER, M. D.
Physician and Surgeon
Office hours: 2 to 4 and 7 to 8 p. m. Sundays by appointment. Office and residence O'Connor Block, Second street Phone Black 244

W. F. BURNETT, M. D.
Physician and Surgeon
(Successor to G. B. Gerino)
Office and residence: New Martin B'ldg., Virginia St. Hours: 8 to 10 a. m. 1 to 3 & 7 to9 p. m. Phone Main 291

J. E. DONAHUE
Osteopathic Physician
Graduate of the American School of Osteopathy, Kirksville, Mo., Office Rooms 2 & 9 Over Farmers and Merchants Bank. Hours from 9 to 12 a. m. and 1 to 5 p. m. Reno Nevada.
Phone Brown 161

DR. S. G. BINGER,
Physician and Surgeon.
Office over Postoffice. Rooms 5, 6
Hours: 9 to 11 a. m., 2 to 4 and 7 to 8 p. m.
Phones—Res., Brown 101. Office, Phone Black 81
107 Plaza street. Reno, Nev.

RENO GENERAL HOSPITAL
Excellent Service Throughout.
Patients received from all practicioners on equal terms. No resident physician. Every comfort and convenience of a modern Sanitarium.
Cordelia S. Wentworth, Supt.

ATTORNEYS

W. E. F. DEAL
Attorney-at-Law
Offices in the Bank of Nevada B'ldg, Virginia City Nev. Rooms 51-54 Nevada Block, San Francisco Cal.
Will practice in all State and Federal Courts in the States of Nevada and California, and in the Supreme Court of the United States.

FRANK D. KING,
Attorney-at-Law
Legal business promptly and carefully attended to. Rooms 11 and Washoe County Bank Building.

P. N. PACKARD,
Attorney & Counsellor -at-Law
Legal business of all kinds promptly attended to. Office: Sunderland Building, Reno, Nev.

DODGE & PARKER,
Attorneys-at-Law,
Washoe Conuty Bank Building, Reno, Nevada.

JAMES T. BOYD,
Attorney-at-Law,
Office, rooms 1-2-3, Washoe Co. Bank Building.

SURVEYORS

J. H. DRIPS,
United States Deputy Surveyor
Office—Bank of Nevada Bldg.
Special attention paid to government work.

HENRY W. NEWBY,
U. S. Deputy Mineral Surveyor,
County Surveyor; Deputy State Land Register.
Office Winnemucca, Nevada

PROFESSIONAL CARDS

DENTISTS.

DR. J. C. KENNEDY,
Dentist
Clinical Instructor in College of Physicians and Surgeons, San Francisco, Cal.
Office Second and Virginia streets
Office hours, 9 to 12 and 1 to 4 p. m.

Dr. CHAS. A. COFFIN
Dentist,
Office: In Investment B'ldg., over C. J. Brookins' store, Virginia Street, Phone Red 288

D. W. RULISON, D. D. S.,
HELEN M. RULISON, D. D. S.
Dentists
Offices: 218 Virginia street, Reno Nevada. Phone Red 292.

REAL ESTATE

JOHN T. READ,
Real Estate, Fire and Life Insurance and Collections.
Mining Stock and Notary Public
Rooms 17 and 18 O'Connor Block
Phone Black 245 Reno, Nev.

LEGAL ADVERTISING

Notice of Dissolution of Partnership

To all whom it may concern:

The partnership heretofore existing between Joe Feld and Joe Jarvis has this day been dissolved. The tailoring business will hereafter be conducted by Mr. Jarvis at the old stand, Queen building, Virginia street. Mr. Jarvis will pay all outstanding indebtedness against the firm and all bills must be paid to him. w3

JOE FELD,
JOE JARVIS.

Reno, Nevada, Jan. 8, 1903.

In the District Court of the United States for the District of Nevada.

IN BANKRUPTCY

In the matter of Otis I. Albee bankrupt.

To the Creditors of Otis I. Albee, of Reno, Washoe county, Nevada, and district aforesaid, a bankrupt:

Notice is hereby given that on the 6th day of December, A. D., 1903, the said Otis I. Albee was duly adjudicated bankrupt; and that the first meeting of his creditors will be held at Reno, Washoe county, Nevada, at the office of O. H. Mack, Attorney-at Law, on the 22nd day of December, 1903, at 11:30 o'clock A. M., at which time the said creditors may attend, prove their claims, appoint a trustee, examine the bankrupt, and transact such other business as may properly come before the meeting.

O. H. MACK,
Attorney for Bankrupt.
SAMUEL PLATT,
Referee in Bankruptcy.

Wood

Orders for Wood of all kinds—split pine, limb, etc.—All 4 feet.

S. Wheeler's Wood Yard

Phones Brown or Black 274.

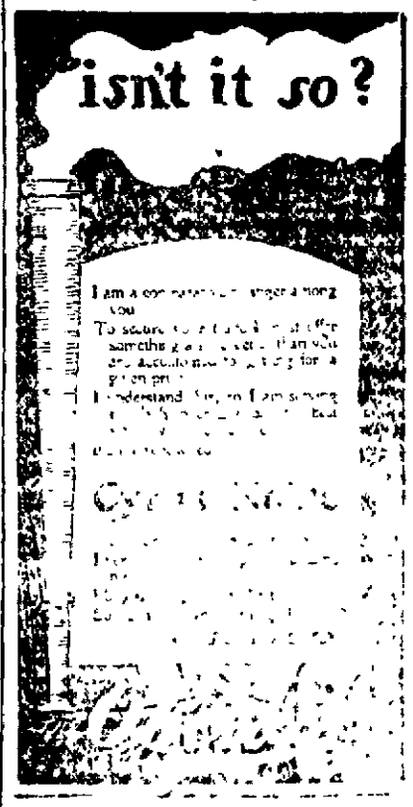

N. DAVIS

MERCHANT TAILOR

Ladies' and gents' suits made to order. Will only cost you $1.00 per week.

McCormick building, First Floor
RENO, NEVADA.

NEWSPAPERARCHIVE®

Smith-Brian Co.

So-da You See the Point

The leading soda men in all its branches. Purity in water, and best of material in the manufacture of goods is our motto. Orders by mail or phone delivered promptly. Families supplied in not less than one-half dozen lots. No single bottle sold.

Phone Black 263.

P. O. Box 262.

Pioneer Soda Works

Swiss American House . . .

First-class throughout. Table supplied with the best always. Bar in connection. A carload of choice dry and sweet wines just received

CLARET WINE, 30 CENTS A GALLON

Chat. Romelli, Lessee

CENTER STREET

Sacramento Beer Hall

Headquarters for Miners and Mine Promoters

No Sazarac Club — Straight Goods Only

Rusch & Becker
Proprietors

Card to the Public from Arcade Champion Bootblack...

I again thank my friends and the public for their last year's patronage, and sincerely wish them, one and all, a Happy New Year. You will still find me at the Old Stand, and during rough and cold weather, will have a stand inside the Arcade Hotel, where you can get the best shine in Reno, and be comfortable at the same time. Daily papers and periodicals on file as usual, and information of all kinds cheerfully given to strangers. Open until 9 p. m.

WM. W TRIEB, Proprietor.

THE CABINET

15 Commercial Row

WINES, LIQUORS & CIGARS

Oscar Pepper Straight

BERK & TIETJEN

Proprietors.

Machinery Wanted...

1 Chlorination Barrel, lead lined.
1 Boiler, 25 to 75 h. p. Locomotive preferred.
Also
Stamp mill belting
Must be in good condition and cheap for cash.

The Consolidated Loan & Trust Mining Company,
509 Seventh St., Reno, Nevada.

Cyrus Noble whiskey

When I started in Reno I made it a point to handle over my bar the best whiskey money could buy. I handle it yet. It's the world famous Cyrus Noble. Come over and see for yourself.

Charles Dreyer.
"The Owner"

Corrected Every Tuesday Thursday and Saturday

FLOUR—Retail: Phoenix, $1.50; Riverside, $1.35 per cwt.

MUTTON—Wholesale: Live weight, Wethers, 4 1-2c; ewes, 4; lambs, 5c per lb.

PORK—Wholesale. Live weight, 6c per lb.

BEEF—Wholesale: Live weight, 4@4 1-2c; net, 8 1-2c. Calves—live weight, 5c per lb.

HAMS—Retail, 15c; shoulders, 12 1-2c per lb.

FRESH FISH—Retail, 15@20c.

FRUITS—Retail: Oranges, 20@75c per doz; apples, 75c@$1.25 per box; cranberries, 15@20c qt.; bananas, 30@40c dozen; pineapples, 50c each; lemons, 20@25c dozen; limes, 15c dozen.

VEGETABLES—Retail: Peas, 12c lb; tomatoes, 8c lb; green peppers, 10c lb; celery, 10c; cauliflower, 10c. Potatoes—Early Rose, 90c per cwt.; Nevada Rough Skins, $1.50 per cwt.; Peerless, 60@75c; Burbank, 75c@$1.00; Sweets, $1.15@1.35. Onions, $1.30@1.50 per cwt.; cabbage, $1.25 per cwt.

POULTRY—Retail, 20@25c per lb.

OYSTERS—Retail: Large cans Eastern, 75c; small cans Eastern, 50c; large Eastern in shell, 50c per dox.; small Eastern, 25c per dozen; California, per 100, 45c; New York counts, 60c per quart; New York selects, 60c quart; Baltimore selects, 60c quart; California, $1.00 per quart.

NUTS—Retail, 20@25c per lb.

CHEESE—Swiss, per lb, 40c; Oregon cream, 25c per lb; Eastern cream, 22@25c per lb; California full cream, 20c per lb.

BUTTER — Fancy creamery, per square, 50c; creamery, 40c; fancy dairy, per square, 40c; choice dairy, per square, 40c.

EGGS—Fresh Nevada, 50c; Eastern, 28@30c.

Do You Wear Underwear

Of course you want the best especially if it can be obtained at a reasonable price. You can get what you want at

A. Nelson's Cigar Store
Virginia Street

FREE EMPLOYMENT OFFICE

The Reno Mill and Lumber Company

LUMBER
AND
BUILDING
MATERIALS

All Classes of Mill Work
RENO, NEVADA

Button, Button, Who's Got The Button

You need 'em in your Business

DANN is the Button Man

Reno Photo Button Manfg. Co.
Riverside Studio,
F. P. Dann,
Mgr.
202 Virginia St. RNO, NEVADA

Watch and Clock Repairing

Ayer the Jeweler is located at 215 West Avenue 2 blocks west of the P. O. one half block east of the Baptist Church off Second Street Call Phone 124 Brown. Will call for goods repair and return same.

AYER The Jeweler

ARCADE HOTEL

Open day and night. Convenient for all trains. Fine restaurant attached. Best of wines, liquors and cigars at the bar.

COMMERCIAL ROW :: RENO NEV.

From Here, There And . . . . . Everywhere

What the Papers of the Country Have to Offer . . . . . .

ONE THOUSAND MEN NEEDED

Terms of Enlistment Expiring Makes Getting New Men a Problem

Speaking of this demand for men for the navy the San Francisco Examiner of recent date says:

Never in the history of the United States navy has there been such a demand for able bodied men, as there is at present. All of Uncle Sam's warships in Pacific waters are lacking full complements and more than one thousand men are needed to fill up the ranks. The scarcity of jackies and the resulting demand for enlistments has caused the Navy Department to hold our special inducements for recruits. Not only in the seamen branch of the service but in all other departments more men are needed.

Thre are now on this coast a number of war vessels which lack full complements and there are several which will soon go into commission and will need full crews. The cruiser Marblehead now lying in the harbor is in need of men. The monitor Wyoming is soon to go into commission and men are being sent to Mare Island to serve on her. The Wyoming will be used as a gunnery ship and will cruise on the coast while training the men to handle the big guns.

In speaking of the situation Lieut. J. C. Burnett, the recruiting officers in this city, said: "Fully 1000 men are needed to enlist in the navy in order properly to man vessels on this coast and on the Asiatic station. Men's terms are continually expiring and others must be secured to take their places. A large number of men must be sent to the vessels on the Asiatic station. Particularly in the artificer's branche of the service is the demand for men strongest. In order to get men in these branches, the navy is offering $55 a month for coppersmiths, $37 a month for oilers and $40 a month for water tenders. Firemen will receive $35 a month and marine engineers holding licenses will ber ated as machinists of the first class, with pay $70 a month. Examinations will be held for warrant machinists on February 17th, 1903, to which all machinists in the naval service are eligible. The pay of warrant machinists ranges from $1200 to $1300 a year."

MEANS OF SUCCESS

Make Every Day in the Week Count Something.

The man who starts out in the morning with a determination to do something during the day that will amount to something, that will be distinctive, that will have individuality, that will give him satisfaction at night, is a great deal more likely not to waste his day in frivolous, unproductive work than the man who starts out with no plan.

Begin every day, therefore, with a programme, and determine that, let what will come, you will carry it out as closely as possible. Follow this up persistently, day after day, and you will be surprise at the result.

Make up your mind, at the very outset of the day that you will accomplish something that will amount to something, that you will not allow your callers to chip away your time, and that you will not permit the little annoyances of your business to spoil your day's work. Make up your mind that you will be larger than the trifles which cripple and cramp mediocre lives, and that you will rise above petty annoyances and interruptions and cerry out your plans in a large and commanding way.

Make every days of your life count for something, make it tell in the grand results, not merely as an added day, but as an added day with something worthy achieved.

American husbands are the best in the world, according to the deliberate judgment of the Social Economics club, after carefully surveying the world. This, however, is not saying there is no room for improvement in them. Taken the world over husbands don't get very high marking and the best are none too good.

Western railroads are planning to raise freight rates so that their revenues will be increased $100,000,00 this year. That should greatly please the farmers who drove several miles out of their way last fall, neglecting important work, to vote for prosperity.

Marconi has found another girl. Evidently he did not take his first experience as much to heart of the governor of Kansas did.

INTERESTING PEOPLE

President Steyn, of the Orange Free State, on the Boers

Mr. Kestall, private chaplain of President Steyn, of the Orange Free State, during the Boer war, and secretary for the conferences at Pretoria with Lord Kitchener and Lord Milner, and also for the delegates at Vereeniging, tells in a recent book how President Steyn, though suffering from his terrible illness, got the better of Lord Milner regarding the vote of Boers on the subject of surrender:

"Lord Milner: 'May I ask if the prisoners of war will also be consulted?' President Steyn: 'Your excellency surely cannot be in earnest in putting this question?' Lord Milner (in a tone of annoyance:) 'Yes, certainly.' President Steyn: 'How can the prisoners of war be consulted? They are civilly dead. To mention one practical difficulty, suppose the prisoners should decide that war should be continued and the burghers on commando that should not—what then?' Lord Kitcheer and Lord Milner, seeing the absurdity ,laughed aloud."

Disraeli, afterward Lord Beaconsfield, wrote to his father an account of how he perforce "made a night of it" during his visit in 1830 to the young Kalio Bey at Arta, one of the most powerful Albanian nobles. In his account of the supper Disraeli says: "We drank in a manner I never recollect. The wine was not bad, but if it had been poison we must drink; it was such a compliment we quaffed it in rivers." Then, to Disraeli's harror, brandy was produced. "The room turned round. The bey shouted English, I Greek. He roared. I smacked him on the back. I remember no more." When the future prime minister awoke in the middle of the night he stepped over his logs of companions and "found Abraham's bosom in a flagon of water." He thought he must have drunk a gallon at a draught.

The late archbishop of Canterbury's well known teetotal principles occasioned the fulfillment of a prophecy made half in jest nearly seventy years ago. The Temperance Intelligencer of 1837, a British publication, reported a meeting at which one of the speakers said he had been imagining himself "at a meeting of the society sixty years hence with the archbishop of Canterbury in the chair." Such a flighty idea—teetotalers were then a feeble and despised folk—moved the audience to "loud laughter." Yet within the allotted time the prophecy was realized by the creation of Dr. Temple as the first teetotal archbishop of Canterbury and his frequent appearance on temperance platforms.

In view of Kipling's fierce verses against the Germans it is interesting to recall that when he was lying seriously ill at New York in the spring of 1899—a few months before the outbreak of that Boer war—the kaiser cabled to Mrs. Kipling as follows: "As an enthusiastic admirer of the unrivaled books of your husband I am most anxious for news about his health. God grant that he may be spared to you and to all who are thankful to him for the soul-stirring way in which he has sung about the deeds of our great common race."

"HIS SUN HAS SET."

That is What Tom Sharkey Says of Jeffries

An Eastern exchange gives the following interview with Tom Sharkey in which he says:

"He's all in now. Any man who is afraid of Pete Everett ought to retire from the game. He's the fellow I put out in a round at Cripple Creek."

Mexican Pete Everett is a fighter of about Jeffries' height and a fairly good man. He once stayed four rounds with Jeffries, but only by craftiness in slipping around the ring and constant blocking. When Everett met Sharkey at Cripple Creek in 1901 the former, although knocked out, was given the decision. The men had fought furiously almost to the end of the round. Sharkey was in an angry mood and suddenly drove Everett to the floor with a vicious smash on the head. Slowly Everett began to rise. Before he could Sharkey had turned loose a fearful right swing that caught the Mexican on the ear and dropped him to the floor senseless. The referee give him the verdict on a foul.

There are very few things that you eat that the packers do not try to have pass through their hands leaving a margin of profit.

Time Cards of the Three Railroads Reaching Reno.

S. P. RAILROAD

San Francisco and Wadsworth. "Ogden Route."

WESTBOUND

Stations	No. 1	No. 3	No. 5
Wadsworth	7:25am	9:25pm	4:30am
Reno.....	8:30am	10:60pm	5:40am
Truckee.....	10:10am	12:40pm	7:25am
Blue Canon	12:10pm	2:50am	9:65am
Colfax.....	1:12pm	3:57am	10:50am
Sacramento	3:05pm	6:05am	1:00pm
San Fran..	6:25pm	10:25am	4:25pm

EASTBOUND

Stations	No. 2	No. 4	No. 6
Wadsworth	8:30pm	10:10pm	9:36am
Reno.....	7:26pm	8:45pm	8:10am
Truckee.....	6:15pm	7:05pm	6:05am
Blue Canon	4:15pm	4:33pm	3:35am
Colfax.....	3:00pm	2:45pm	12:57am
Sacramento	12:55pm	11:55am	10:10pm
San Fran...	10:00am	8:00am	6:00pm

Trains No. 1 and No. 2 carry Pullman passengers only. Dining cars and sleeping cars on all trains.

V. & T. RAILROAD

General Offices, Carson City, Nev. H. M. Yerington, Gen. Sup't; E. B. Yerington, Gen. Frt. & Pass. Ag't.

Local Pass.	Va. Exp.	Daily	S.F. Exp	Local Pass
1:20	8:35	Reno	7:10	11:40
1:55	8:58	Steamboat	6:41	11:13
2:35	9:24	Franktown	6:16	11:13
4:10	10:00	Carson	5:50	10:05
4:50	10:40	Mound House	5:05	8:40
5:48	11:13	Gold Hill	4:31	7:56
6:00	11:25	Virginia	4:20	7:45

For information as to Freight and Passenger Rates, Apply to

E. B. YERINGTON,
Gen. Freight and Pass. Ag't, Carson, Nevada.

N-C-O RAILROAD

The following change of time takes effect at noon Sunday, January 4th, 1903. TRAINS RUN DAILY EXCEPT SUNDAYS.

Read Down		Read Up
9.00am	Leave Reno Arrive	5.50pm
11.25am	Purdy, Cal.,	3.40pm
11.55am	Plumas Junction	2.45pm
12.50pm	Plumas	12.20pm
1.18pm	Chilcoot	11.35am
1.30pm	Vinten	11.20am
2.10pm	Beckwith	10.40am
2.25pm	Band Mill	10.20am
3.10pm	Clairville	945am
12.05pm	Chat	2.18pm
12.47pm	Constantia	1.30pm
1.10pm	Doyle	1.10pm
2.15pm	Amedee	12.01pm
2.55pm	Amedee	11.20am
3.20pm	Hot Springs	11.05am
6.30pm	Termo	8.25am
7.30pm	Ar. Madeline Cal. Lv	7.30am

TO ADJUST THE TWO
—good workmanship and fair prices—
it is only necessary to engage a
PLUMBER
who is satisfied with a moderate profit.

If the plumbing bills for the past year have been too high we have not done your work.

If material and workmanship was poor some other fellow has made a bad job of what we would have done well.

We are ready to do your work this year.

Hamp & Simas
Masonic Building, Reno, Nevada

McKISSICK'S OPERA HOUSE

Monday Night, Jan. 19

The great New York success. A drama of our times depicting life, love and politics in the National Capitol

"The Senator's Wife"

By members of the Reno Dramatic Club, and under the auspices of

THE WOMAN'S GUILD

For the benefit of New Parish House

Admission 50c, and reserve any seat you like

Seats on sale at Rosenthal & Armanko's Tuesday morning

Brews

JOHN WIELAND BREWERY
San Francisco, Cal.
EXTRA PALE LAGER BEER

FREDERICHSBURG BREWERY
San Jose, Cal.
EXPORT LAGER BEER

ANHEUSER-BUSCH BREWING ASSOCIATION
St Louis, Mo.
EXTRA PALE BOTTLED BEER

Coal! Coal!

Leave orders at Weiland's Agency
Full weight Guaranteed

Sole Agent **Shasta** Mineral Water

Otto G. Benschuetz,
WHOLESALE DEALER,
Reno, Nev.

"The Crystal"

H. J. THYES, Proprietor.

HOT SCOTCH
TOM and JERRY
OYSTER COCKTAILS
CLAM JUICE

All hot drinks a specialty. The best in the city.

Old Crow and Hermitage Whiskies

8 Second St. Doors East of Postoffice
Phone Black 261

Palace Hotel

Headquarters for Mining Men and Stockmen...

COR. COMMERCIAL ROW AND CENTER STREETS

...Open All Night...

J. A. FITZGERALD, Proprietor

Pyramid House

BEER and LUNCH HALL

East Side S. P. Depot
Phone Red 88

Nevada Agency for . . .
Buffalo Lager Beer
Ruhstaller Gilt Edge Beer

Bowling Alley and Shooting Gallery Attached

CHAS. J. FRISCH, Proprietor

For Sale A Bargain

8-room house and cabin on Bell street, in good condition. House alone now renting for $17.50 per month. Price $1500. Apply at once to owner.

A. HART
420 Front Street, San Francisco

New Rubber Tire Hearse

AT STEVE CURRIE'S

OPERA HOUSE STABLES

Factory Blocks!

Cordwood, Factory Blocks, Coal and Ice.

FOR SALE AT

AITKEN'S WOOD YARD

Phones: res Black 154; yard Red 215

The Cabinet Chop House

FIRST-CLASS
Meals and Short Orders.

Regular 15c lunch 11 to 2 o'clock.

Wm. Bideman Proprietor.

NewspaperARCHIVE®

Sporting Events

At Home and Abroad. Gathered Locally and from the Exchanges

GOSSIP OF THE TURF

Successful Jockeys and the Meeting in General

YESTERDAY'S RESULTS

First race, 3-4 mile—Tower of Candles, 6-5; Bright Phoebus, 8; Hainault, 16-5 Time, 1 13 1-4.

Second race, futurity course—Matt Hogan, 6-5, Tyranus, 8, Rubino, 15. Time, 1·11 1-4.

Third race, 7-16 mile—Cascine, 3-5; Planet, 3, Tacola, 4. Time, :41 3-4.

Fourth race, 1 mile, 100 yards—Ishtar, 6-5 Corrigan 2, Lord Badge, 16-5. Time, 1 45.

Fifth race, 3-4 mile—Huachuca, 4; Mocorito, 4, Jarretierre D'Or, 6. Time, 1:13.

Sixth race, 1 mile—Leader, 12-5, Esherin, 21-2, The Pride, 6. Time, 1: 39 1-2.

TODAY'S ENTRIES

First race, 3-4 selling—

Clarinette, 107
Altawan, 106
Pure Dale, 107
The Owl, 106
Pickaway, 103
Quatre, 110
John F Finerty, 103
Anvil, 103
Donami, 106
Delsegno, 106
Snare, 96
Escarola, 99

SECOND RACE

Second race, 7 furlongs—

Claudator, 101
Sailor, 109
Harry Thatcher, 99
Esternell, 97
Helen Smith, 102
Rose of Hilo, 107
Be Happy 107
Doreen, 94
Rasp, 104
Propellor 99
Platonius 106
El Pilar, 109
Alaria, 102
Sterling Towers 104

Third race, 3-4 selling—

Almaric, 104
Fort Wayne, 112
Step Around, 110
Ed Lilburn, 109
Tom Mitchell, 109
Dotterel, 104
Tommie Knight, 104
Levant, 98
Master, 106
Past Master, 115
Sultelma, 107
Mr. Farnum, 103

Fourth race, one mile selling—

Ultruda, 101
Lapidus, 101
Antolee, 110
Galanthus, 104
Beana, 110
Fairbury, 106
Rollick, 106
Major Dixon 106
Urchin, 115
Lena, 107

Fifth race, 7 furlongs, selling—

Tizona, 104
Azarine, 104
Handpress, 112
Rey Dare, 109
Dollie Welthoff, 102
Bernota, 109
Nugget, 109
F. W. Brode, 112
Sim W., 104
Saintly, 104
Oscar Tolle, 107
Sleeping Child, 106
Bedner, 109
Hesper, 112

Sixth race, one mile and quarter—

Sunello, 107
Silver Fizz, 105
Ignacio, 107
Forte, 102
Searcher, 108
Ravino, 107
I. O. U., 102
Larry Wilt, 105

Clear; fast

Journal Tips

1—Quatre, Delsegno, Donami.
2—Doreen, Alaric, Hilo.
3—Dotterel, Past Master, Lilburn.
4—Lapidus, Ultruda, Lena.
5—Handpress, Tizona, Sim W.
6—Searcher, Sunello, Forte.

Dr. Moore fills and extracts teeth without pain. Bank of Nevada building. J7tf

ALL AROUND THE TRACK

How the Good Ones Are Booted From Start to Finish

The first ace of the day's meeting at Ingleside was for a distance of 3-4 of a mile and was won by the 6 to 5 favorite, Tower of Candles. The Tower of Candles was off first and lead his field all the going, winning by six lengths Bright Phoebus, with Bullman up, showed much improvement and was second. Hainault, Waldo in the saddle, was third. Jockey Birkenruth had the mount on Candles.

The second race was over the futurity course and was won handily by the 6 to 5 favorite, Matt Hogan. Tyranus, with Bullman up, was second and Rubino, a 15 to 1 shot, ridden by Jockey Bell, was third. Bullman had the mount on the winner.

The third race of the day's meeting was a 7-16 of a mile event for two-year-olds Cascine, the favorite, was ridden by Jockey Bullman and was an easy winner. Planet was second and Tacola, owned by Morris and ridden by Burns, was third. On youngsters entered for the first time, Jockey Bullman has been first every time.

The fourth race was for a distance of 1 mile and 100 yards, and was won handily by Ishtar, the 6 to 5 favorite, ridden by Jockey Knapp Corrigan, at 2 to 1 in the betting, was second and Lord Badge was third. Bullman rode Corrigan and Minder had the mount on Lord Badge.

The fifth race was a 3-4 mile selling event and was won by Huachuca, a 4 to 1 shot, ridden by Jockey Minder, by a head Mocorito was second by two lengths, ridden by Waterbury and Jarretierre D'Or was third. Huachuca ran the distance in the fast time of 1 13 flat

The sixth and last race of the day's meeting was for a distance of one mile and had seven starters. Esherin was made a 2 1-2 to 1 favorite, with Bill Massie second choice and the Leader was third choice. Leader, ridden by J Daly, was off good and led his field through all the going, winning handily by two lengths. Esherin was second by five lengths and The Pride was third. Jockey Reed had the mount on Esherin and Waterbury rode The Pride Bill Massie did not get a call in this race

The last race of the day's meeting, which was won by W. B. Jenning's Leader, was covered in the very fast time of 1 39 1-2. The record for the season up to today was 1 40 flat, which was made by Esherin and Hesper. The track at Oakland is now in the best possible condition and some fast time may be looked for.

Axminister and Illowaho were scratched in the last race.

The successful jockey at Ingleside today was Jockey Bullman, who landed two of his mounts under the wire first The other winners were Birkenruth, J Daly, Knapp and Minder.

Pool selling and the making of books on horse races within the corporate limits of Los Angeles was altogether prohibited by an ordinance passed by the City Council yesterday, although the fact was not definitely known to outsiders until today. The Jockey Club people at that place are greatly worried, although the Mayor has not, as yet, taken his stand in the matter.

Notice of Installation

The members of Washoe Camp and Utopia Circle, W. O. W., are requested to be present at a joint installation Friday, January 16th, at 8 p. m. at Harmony Hall. Program and refreshments to follow.

J14t3 JOINT COMMITTEE.

MONEY TO LOAN—On all kinds of securities. Quinn & Co., east Second street, near telegraph office. J12tf

MINING and SCIENTIFIC PRESS
FORTY-THIRD YEAR.
48 Pages : Weekly : Illustrated.
INDISPENSABLE TO MINING MEN.
$3 PER YEAR, POSTPAID.
SEND FOR SAMPLE COPY.
MINING and Scientific PRESS
330 MARKET ST., SAN FRANCISCO, CAL.

Buy From First Hands
...Agents for...
Federal Salt Co., Nevada Sulphur Co., Sierra Lime Co., Floriston Paper Co., Baker & Hamilton Mowers, Etc.
Complete Line of Road Wagons, Buggies, Surries, Bain Wagons, Phaetons, Coal, Cement
FLANIGAN WAREHOUSE CO.
Phone Main 253. RENO, NEVADA

Our Motto is "The Best"
And Our Meats are "The Best." If you are not satisfied with the place you are trading at, call on us. A pleased patron means a steady customer.
DIXON BROS., Reno's Leading Butchers
Commercial Row and Sierra Street

IF you continually have pain in the back, loins, sides or lower part of the bowels your kidneys are diseased. Just how bad depends on how long you have had these pains and how much you have neglected them. There is no class of complaints which cause so much misery as those due to diseased kidneys, including backache, lumbago, sciatica, diabetes, Bright's disease, inflammation of the bladder, gravel and womb disorders and uterine troubles in women.
KICKAPOO SAGWA
RESTORES DISEASED KIDNEYS
It's a sure and speedy cure for all disorders of the kidneys. It cleanses and enriches the blood, restores the decay, stimulates and enlivens the vital organs and restores energy, strength and the vigor of health to the entire system. Read this man's convincing story:
"My wife was bedridden with Kidney troubles and two doctors gave her up. I got her to take Kickapoo Indian Sagwa and it relieved her at once. By the time she had taken it two months she was entirely cured and I thank God she is in excellent health today. If anyone doubts the above write to me at Ridgeway, Mo. and I will gladly answer all questions and make an affidavit, if it is desired, as I want to help anyone afflicted as my wife was."—Lemuel Franz.

This, For Rent, ad. brought over 50 answers ONE INSERTION

FOR RENT—A new 4-room cottage. Enquire of Wm. Coppersmith, 312 Furth street. J4w1

Low Prices and Honest Goods

Try the new store at 315 Virginia street when you want notions, stationery, wall paper, ladies and gents furnishing goods, etc., A variety of stock Twelve years in business in Reno the people know they will receive honest and fair treatment from D23tf
P. ANDREUCETTI.

SAFE AND SURE

There is no opium or other harmful substance in Chamberlain's Cough Remedy. It may be given to a baby as confidently as to an adult. It is pleasant to take, too and always cures and cures quickly. It is a favorite with mothers of small children for colds and croup. For sale by S. J. Hodgkinson.

Fresh buttermilk every day at the Delicatessen & Home Bakery, Journal Block. Dec27tf.

IF
YOU WANT TO BUY CITY OR FARM PROPERTY
Sell real estate of any kind, buy or sell a mine, loan or borrow any money, buy or sell stock or need the services of a notary, call on
Bradshaw & Dockham
Room 16, Eureka Block. Office Phone Brown 175. Residence Phone Brown 201.

...Reno...
Real Estate, Mining & Development Co.
Dealers in Real Estate and Mines
O'CONNOR BLOCK, RENO

Sewing Machine Bargains for the Holidays
The latest and best in America, high grade, speedy, noiseless and durable. Rotary, vibrating lockstitch and chain stitch. Bargains all! Old machines taken in exchange at their full value.
Also good machine for rent or sale. Skilled repairs and readjustment of all kinds and styles.
Machine supplies and parts furnished for all. Ware room and office at 29 East Second street, Clough & Crosby block
EDWIN FOWLER, Manager
Phone, 14 Black

Groceries, Fruits, Vegetables Wines, and Liquors
The best goods the market affords in stock. Give us a trial order
THE RAILROAD LODGING HOUSE
Op. Passenger Depot
Newly furnished
A. T. DORMIO, Proprietor

Try some of our Vermont Maple Syrup, a new barrel just received, at the Co.-Op. store. tf

Classified Columns

ALL claims of legitimate advertisements not exceeding six (6) lines inserted under this head for 50 cents a week.

SITUATIONS WANTED ADVERTISEMENTS FREE OF CHARGE

WANTED.

WANTED—Gentleman and wife wish to secure board and room in private family. Address Journal. J14w

WANTED—Help: Male; Reliable, energetic workers for outdoor work. Good pay. No canvassing. Co-operative Adv. Co., New York.

WANTED—Lady and gentleman agent who are well acquainted. Big money. Apply at M. Davis, 108 1-2 Commercial Row. J11tf

WANTED—Rooms for housekeeping or a cottage. Furnished preferred. Address P. O. Box 147. Best of reference. J7w

WANTED—A good second-hand Upright piano. Parties having same may find buyer by addressing P. O. box 470, Reno. State price. J6w

WANTED—Situation as saloon porter, chamber work or any kind of day work. Address P. O. Box 736. J6w1

WANTED—Five young men from Reno, at once, to prepare for positions in the government service. Apply to Inter-State Corres. Inst., Cedar Rapids, Ia. N28m2

FOR RENT.

FOR RENT—Large, sunny front room, suitable for one or two gentlemen. Inquire at 409 Sierra street. J14w

FOR RENT—Sleeping room for gentleman. Enquire at Number 705 North Virginia street, up stairs. j13w

THREE ROOM COTTAGE—For rent. No children. Call at 100 Ninth st. J10w

FOR RENT—A new five-room dwelling house, bath and pantry, two blocks east of Court House. Apply to H. R. Cooke. J8w

TO LET—Furnished rooms, centrally located. All large and sunny. Enquire 201 Plaza street. Rent by day, week or month. J7w

FOUND—A case containing surgical instruments. Owner can have same by calling at 300 Walnut street, proving property and paying charges. J9w

FOR RENT—Two desirable furnished rooms, single or en suite, connect with bath. 517 Lake st. J3w

FOR RENT—140 acre ranch, 15 miles east of Reno. Fine vegetable land. Individual ditch of free water will rent on shares or for cash rent. For further particulars inquire or address P. A. McCarran, Reno, Nevada. D19tf

FOR SALE

FOR SALE—A bedroom set complete. Brussels carpet, 30 yards, a Westwood range, wardrobe and other furniture. Cheap for cash. Owner desires to leave. For particulars inquire at Frank Campbell's grocery store. J13w

FOR SALE—A few odd pieces of furniture, bedding and dishes for sale cheap, at 413 Chestnut street. Call morning if possible. J8w

FOR SALE—50 tons of hay in stack 25 tons baled for sale at market price. Enquire of H. B. Maxson, Phone Red 451. J3w

FOR SALE—A house in Virginia, 50 by 25 feet, nineteen rooms, furnished throughout, finest kind of carpets and bedroom sets, double studded and weatherboards on all sides. Not hard finished and finest kind of lumber. Price $450. Address R. H. Bone, Virginia, Nevada. S24tf

FOR SALE—A ranch containing sixty-three acres one and 1-4 miles east of the court house, in Reno. Title perfect and an abundance of water. Thirty-five acres seeded to alfalfa. Twenty acres vegetable and grain land. The balance in pasture. Two good houses. Barn common, good orchard, fine well, etc. For further particulars inquire on the premises. M. HAWCROFT. D18w4

MRS. A. F. LISSAK—Resident agent for Charles Stevens' tailor-made suits, cloaks, etc. Also for the Delsarte corset, which you can have fitted at the agency, 209 Virginia street. Clak

EXPRESS—All kinds of light hauling for quick delivery promptly attended to. Call up People's Express, Phone Black 121. Stand at Washoe County Bank corner. G2tf

PIANO TUNING—Herbert E. Medley, expert piano tuner of San Francisco, is in Reno. All kinds of repairing, polishing. Leave orders at Kohler & Chase, 130 Virginia st. P. O. Box 746. S23tf

PIANO, GUITAR AND MANDOLIN Special attention given to technique, expression and the study of classical music. Rates given to guitar and mandolin clubs; use of instruments. Attention given to practice.
MRS. M. E. ROSSRAU,
tf No. 3 Fifth st.

LOST.

LOST—An Eclipse bicycle was borrowed from the Elite Saloon some three weeks ago. Return same and no questions asked. J10w

MISCELLANEOUS.

STEAM SAWING—R. J. Read will saw your wood on short notice. Phone Black 253. J14w

BLACKSMITHING—Having opened a shop at 11 Plaza street, we are prepared to do general blacksmithing and wagonwork. Will trade new work for old. Trade or buy junk. Ample stable room for customers. Work solicited. J. M. Gibson & C. J14tf

MRS THOMPSON—Clairvoyant, card reading and palmist. Reads your destiny two ways for one price. All letters with questions will be answered promptly. Enclose one dollar with stamp. Ladies 50c, gents $1.00. Hours from 10 to 10. Room 6, 201 Plaza street, opposite N-C-O depot. J14w

DANCING—If you want to learn how to dance in the latest style call on Albert Coyler, at Kindergarten hall, Tuesday and Friday evenings, at 7 o'clock. J13w

DRESSMAKING—Mrs. J. L. Warwick has returned from San Francisco and will be pleased to meet my old patrons as well as new ones. Fashionable gowns of all descriptions. Call at 316 West street. Mrs. J. L. Warwick. J13w

RENO JAPANESE HOUSE CLEANING CO—Private and public houses cleaned; wash windows; waiter; cook; any other kinds of day work. 209 Peavine street, P. O. Box 736. J10w2

BUSINESS OPPORTUNITY—A well equipped restaurant, centrally located in the growing town of Winnemucca. Enjoys fine custom. For rent at a bargain. Address W. J. Bell, Winnemucca. J8w

FOR SALE—Rubber tired buggy with top; one large horse suitable for delivery wagon or surry; St. Bernard dog kind to children and a mixed lot of housesold goods. Enquire R. Jones' barber shop. J7w

DANCING ACADEMY—Albert Colyer will open a dancing academy at Kindergarten hall at 2 p. m., Jan. 6th, and will give lessons every Thursday and Friday evening at 7 o'clock. J6w1

BLACKSMITHING—Frosig Bros. have opened a shop on the corner of Peavine and Fourth streets, and will do general blacksmithing and boiler repairing at reasonable rates. Give them a call. J4w

HELP! HELP! HELP!—Nothing but reliable help furnished to those leaving their order with the Reno Collecting Agency & Employment Office, Room 17, Sunderland building, Virginia street. D27w

CLOTHES CLEANED—Ladies' and gents' garments neatly and promptly cleaned, pressed and repaired on shortest notice. Ladies waited upon at their residences upon receipt of postal card or phone. J. Barnet 206 Center st., near New Orpheum Theatre. Phone Black 83. D5m

FINE SILKS—Dry goods, ladies and children's underwear, etc., and ladies wearing apparel of all kinds made to order. Kuong Chung Co., 223 Center street J15tf

DR. ELIZA A. INGALLS—Confinement and diseases of women and children. Superfluous hair, warts, moles and other facial blemishes removed by electrolysis. Over Co-Op store, Virginia street. Phone Green 161. S16tf

Good Groceries
VEGETABLES
FRUITS
FRESH RANCH BUTTER
FRESH EGGS
And a large excellent assortment of canned goods this year's pack. Good groceries at the lowest possible prices.
Coffin & Larcombe
SIERRA STREET

TO THE PUBLIC—All persons requiring the services of a night-watchman for the protection of property or night calls should apply to Charles F. Ferrel, Official Night-watchman of Reno. N25tf

NEWSPAPERARCHIVE®

Tell Everybody You Know

WE have been given to understand that the impression has gone abroad that we are not accepting work at present on account of our dismantling the old foundry at this place.

We wish to state to the public that we have equipped a portion of our works to handle any kind of repair work economically and with dispatch and are prepared to furnish castings of any size or quantity and are now in a position to do all kinds of machine work, blacksmith work, or boiler work and any orders in these lines given to us will receive our careful attention.

NEVADA ENGINEERING WORKS

QUICK DELIVERY

Choicest of Groceries

Fruits and Vegetables in Season.
Fresh Fish every Friday morning

FERGUSON & CUNNINGHAM

Masonic Bld'g., Com. Row

PHONE GREEN 214

DISINFECTANTS

AGAINST DIPHTHERIA

FORMALDEHYDE SOLUTION
5 CHLORIDE SOLUTION
SULPHUR, COPPERAS
AND MANY OTHER KINDS

—AT—

CHEATHAM'S DRUG STORE,

136 VIRGINIA STREET

Witch Hazel Cream for Sunburn

HODGKINSON

...Druggist...

VIRGINIA STREET :: RENO, NEVADA

Carpets, Furniture, Linoleums

A magnificent line of Swiss Lace Curtains, Portieres and Draperies now in stock. Call and see our goods before purchasing elsewhere.

Donnels & Steinmetz,

NEW INVESTMENT BLDG., 2d ST.

Upholstering in All Its Branches

Truckee and Reno Meat Markets

RENO MEAT COMPANY

Wholesale and Retail Dealers in

BEEF, PORK AND MUTTON, SAUSAGE, ETC.

STEAM SAUSAGE FACTORY
GROUND BONES

Reno Market Phone, Red 199
Truckee Market Phone, Black 202 P. O. Box 498

Reno Co-Op. Store...

We are still doing business at the old stand. A trial order will convince you that it is the best and cheapest store in town to trade at. Good groceries fruit and vegetables always on hand.

RENO ROCHDALE STORE, Virginia Street

TELEPHONE MAIN 101.

In and About Nevada

General State and Mining News from All Sources

STATE NEWS OF INTEREST

What the People Outside of Reno Are Doing

The trial of Robert Burns, accused of robbing a Swede of $1600 in the Wadsworth yard last summer, comes up today.

Sheriff Clark collected $992.40 for fees and licenses last month. He also turned $23.70 into the treasury for sheep licenses collected during November and December.—Silver State.

Floyd Benson, one of Winnemucca's young people, had a narrow escape from drowning in the Humboldt Sunday afternoon. He was skating and broke through the ice. Miss Robins caught him as he went down the first and second time, but could not maintain her hold. The third time she was successful and with the assistance of others pulled him out of the water.—Silver State.

The drillers have the oil well cleaned out down to the lost bit and think they will have little trouble in pulling up the bit. If they succeed as well as they anticipate, the bit will be above ground today. Sinking will then be resumed.—Elko Independent.

There is a case in this city that is worth more than passing mention, and that is the case of John Woods, the nursery man, who was lately examined for incompetency, and application made for guardianship papers. He has been extremely ill the past few weeks, and an effort was made to appoint a guardian to protect his interests, which amount to many dollars in hard cash.—Carson Appeal.

Mrs. Coulter, whose husband was killed in the Mill City wreck, got judgment for $4500. Engineer Abbay and wife are in San Francisco, he being a witness. The injured mail clerks have brought suit.—Wadsworth Dispatch.

STSOCKHOLDERS ANNUAL MEETING

The annual meeting of the stockholders of the Reno Real Estate and Investment Company, of Reno, Nevada, will be held at the office of the Corporation, Washoe County Bank, on

Monday, February 9, 1903,

at 7 o'clock p. m., for the election of Trustees to serve for the ensuing year and for the transaction of such other business as may come before the meeting.

C. T. RENDER, Sec'ty.

Reno, Nevada, Jan. 14, 1903. J14td

DIED

ORR—In Reno, Nevada, January 13, [redacted]

[redacted] mercial Row, and inspect the good things to eat on the delicacy counter. Today we have cold roast beef and cold boiled ham, potato salad with cream dressing, shrimp salad mayonaisse dressing, all kinds fresh fish, shell fish, lobster, shrimps, clams, etc. We make a specialty of fresh New York canned oysters, large and fresh, at 20c per dozen. Fancy creamery butter, none quite so good, 50c a roll. D19tf

UPSETS ALL PREDICTIONS

J. F. Hughes was a candidate for county treasurer at Du Pont, Ga., but it was predicted that he could not live six months. He was afflicted with a running abcess on his lung and suffered for three years; his life trembled in the balance when he heard of Dr. King's New Discovery for consumption. He tried it and was finally cured and thus upset the predictions of all who knew him. It's positively guaranteed for throat and lung trouble by S. J. Hodgkinson. Price 50c and $1.00. Trial bottle, free.

The remainder of our gents' furnishing goods, will be sold way below cost to clear them out. Reno Co.-Op. store.

Try Short's fancy dairy butter, none better. For sale at Co.-Op. store. tf

MINING NEWS OF INTEREST

Gathered from Doings of the Camps Hereabout

The mill at Dean has been temporarily closed down.

Gasoline will furnish power for the new Quartette mill at Searchlight.

The recent strike in the California-Tonopah at Tonopah is said to be the richest yet made in that district.

W. H. Hamilton has organised the American Niter and Potash Company to work deposits ten miles south of Lovelock.

The owners of the Lone Mountain claim at Tonopah are now taking out ore which assays from 500 to 5000 ounces of silver to the ton.

The New York Tonopah at Tonopah has its new two compartment shaft down more than 500 feet and will continue sinking to 700 feet.

The Willard and McDonald, near the Mountain House, Douglas county, is bonded to a syndicate, who are going to develop this famous mine.

It is rumored that a company with an ample backing of capital will soon begin to work the deposits of ore at Horseshoe Bend on the Carson river.

A new ledge, eight miles east of Pactolus, recently opened up by the owners, W. J. Sinclair, P. E. O'Brien and A. H. Lee, is proving a fine property. A large ledge assaying from $20 to $100 is now in evidence.

The Nevada Keystone Company, whose properties are in Sandy district, Lincoln county, will erect a new hoisting plant, enlarge the cyanide plant and sink a new working incline to a depth of 1000 feet to facilitate the extraction of ore.

Another Suicide

If a policy has a suicide clause in it, a war clause or is contestable for a certain time then you have no clear title to your policy. It is a policy with flaws in it.

New York policies are uncontestable and non-forfeitable from date of issue and states right in it that it makes no difference "How, when or where you die." You can find no moth eaten holes in a New York Life policy. It insures you. Can you show us any other policy of any company that does the same for you? If so we want to see it. Shepard & Cox.

Don't Worry

This is easier said than done, yet it may be of some help to consider the matter. If the cause is something over which you have no control it is obvious that worrying will not help the matter in the least. On the other hand, if within your control you have only to act, When you have a cold and fear an attack of pneumonia, buy a bottle of Chamberlain's Cough Remedy and use it judiciously and all cause for worry as to the outcome will quickly disappear. There is no danger of pneumonia when it is used. For sale by S. J. Hodgkinson.

Postponement

The annual meeting of stockholders of the Reno Chamber of Commerce is postponed until Thursday evening, January 15, 1903, at 8 o'clock, to meet at the Chamber, Overland hotel bld'g.

S. M. SAMPLE, Pres.
R. W. INGALLS, Secretary.

Sweet milk, creamery butter, butter milk and sweet cream every day at the Reno Delicatessen and Home Bakery, Journal block.

Cold lunches at the J. J. Becker Saloon, Commercial Row. tf

PROBATE NOTICE

In the Second Judicial District Court, of the State of Nevada, in and for the County of Washoe.

In the matter of the Estate of Almeda B. Nugent, deceased.

Fred William Browning having filed in this Court a paper purporting to be an exemplified copy of the last Will and Testament of Almeda B. Nugent, deceased, with a petition praying that the same may be admitted to probate and that letters testamentary thereon be issued to him. Notice is hereby given that Friday the 23d day of January, 1903, at 10 o'clock A. M., of said day, at the Court room of said Court, at Reno, Nevada, has been appointed the time and place for the hearing of said petition and for proving said Will when and where, all persons interested may appear and show cause, if any they have, why said Will should not be admitted to probate, and letters testamentary thereon issued as prayed for. W. A. FOGG, Clerk.

Dated January 10, 1903 td

The Palace DRY GOODS AND CARPET HOUSE

January Clearance Sale

Commencing Wednesday, January 14th

See our circulars for particulars

The Palace Dry Goods House

? Why Not

Save time and money and follow the crowds Everybody who uses small ads uses The Nevada State Journal

THEY BRING RESULTS
THE COST IS SMALL

Tonopah

Stocks, Mines and Investments

Reliable information furnished on standing and merits of Tonopah mining properties. We are in a position to buy or sell Tonopah stocks at the lowest market prices. Being pioneers of the camp and thoroughly acquainted with all meritorious properties, we solicit correspondence.

A. J. Condon & Co., Brokers

Members Tonopah Stock Exchange Tonopah, Nevada

References: Agency State Bank and Trust Co Tonopah Nev Washoe County Bank, Reno

Tonopah and Gold Mountain Stock Brokers Exchange and Bureau of Information

Reliable information furnished through reputable mining engineers on mining properties and stocks of Tonopah, Gold Mountain, Klondike, Weepah, Lone Mountain, Silver Peak, Ray and Liberty. Main office, Reno, Nevada. Branch offices, San Francisco, Salt Lake, Carson, Philadelphia and Tonopah.

Chas. J. Young & Co., Brokers

P. O. Box, 154. Refferences. Correspondence Solicited.

RENO, NEVADA

Groceries, Fruits, Vegetables and Fish....

A large up-to-date stock of the finest and freshest goods the market affords. Orders by telephone will be carefully filled and promptly delivered.

129 Virginia Street
Phones: Black 251, Res. Red 285

H. A. SMITH, The Grocer

NEWSPAPERARCHIVE®

Up-to-date...

Cloaks, Skirts, Shirt Waists, Dress Goods, Trimmings, Reliance Wrappers, Velvet Grip Garters, Best Kid Gloves, Blankets, Comforts, Carpets, Linoleums, etc., at

Sol Levy's Reliable Dry Goods & Carpet House

Telephone Blk. 233 — 205 Virginia Street

FIRST GRAND CLEARANCE SALE...

Suits and Overcoats

10% Off

In addition to our already low prices, we will make a Grand reduction of 10 per cent on all our Men's Boy's and Children's Suits and Overcoats, commencing Monday January 5th Our entire stock is New High Grade and Up-to date. We make this sweeping clearance in order to reduce our stock and make room for New Spring Goods We will no t carry A single suit or overcoat over into next Season. Remember 10 per cent off on our already Low Prices.

KUHN BROS'. New Store

Next to Postoffice :: Commercial Row

J. R. Bradley Company

Coal--Iron--Steel

Just Received a Line of

ASBESTOS LINED STEEL RANGES
with or without oven thermometers

3-HOLE AND 6-HOLE CAST IRON STOVES
All the above guaranteed to do first-class baking.

Cole's Air Tight Heaters Can't be Beat
You save 25 per cent in fuel.

Ogden Door Check always keeps the door shut

A NO. 1—THE OLIVER CHILLED PLOW

Studebaker Means Reliable
Agents for Studebaker Wagons and Buggies

Sherwin & Williams means first-class. Agents for Sherwin & Williams Paints.

Douglas Pumps—Anti-Freezing Pumps

Barb Wire--Nails

Harness--Buggy Robes--Whips

Everybody Uses Groceries

Many people, however, do not know that most of their food is adulterated by scheming manufacturers. Such concerns do not get our trade. Our goods are fresh and first-class, and our prices are as low as good groceries are sold for :: :: ::

C. Novacovich :: Commercial Row

A. SPENCER, Pres't. — A. FRENCH, Vice-Pres't. & Supt.

--The-- Nevada Planing Mills Company

Is now ready to receive orders for All kinds of

Lumber, building and house furnishing material, wood turning, scroll sawing, etc.

Having just completed a new mill, equipped with modern machinery, we are prepared to turn out first-class work, at reasonable prices with promptness.

LL & YARD—North of N-C-O. Shops OFFICE—Rooms 7 & 8, Ryland & Levy Bldg

Personals...

People Who Move

M. J. Noee was among the visitors from Clairville yesterday.

Doc O'Toole came down from Carson and took in the metropolis last night.

B G. Jarvis came up from Oakland last night and registered at the Palace.

H. W. Wentworth came down from Truckee last evening and will spend the day here.

Mrs. W. A. Cobb and family were down from Verdi yesterday and were guests at the Palace.

Father Gartland of Carson and Father Burns of Winnemucca are visiting with Father Reynolds.

H. R. Cooke, the well-known attorney, has moved into his new offices in The Journal building.

James Christensen, who has been sick with pneumonia, was reported as much improved last night.

Mrs E. C Hilsinger, who has been quite ill with an attack of pneumonia, is reported as much improved.

Mrs T M. Cluff and children are here from San Francisco and will visit with Mrs Judge Cheney for a few days.

Dr J A Murray arrived last evening from Truckee, where he was called upon professional business in regards to an operation.

Antone Dragovich came up from the west last night and will put in some time here. He is interested in a number of mining matters here.

Mike Foster Here

Hon. Mike Foster, Assemblyman from Eureka county, is among us. He arrived a short time ago and will put in a few days in our midst before taking up his duties as a law-maker of this great and glorious State. Mike is a good 'un and knows what is good for the good people. When he is not engaged in talking laws and helping make them he can be found in a print shop and "come on with that copy, get a wiggle on you," is the last thing Mr. Foster has to say just about closing up time. He is a good printer, a fine citizen, an exponent of "type lice," and well, he can finish up this article if he has time.

The New Store

When you want new goods in the line of stationery, notions, ladies' and gent's furnishing goods and wall paper give the new store a trial. As I have an entire new line and constantly getting in new goods daily. I have been in business here for twelve years, in Reno, and the people know they will receive good and honest treatment at my store.

P. ANDREUCETTI,
No. 315 Virginia street.

A Happy Father

Louis G. Wedekind was one of the happiest men in the county yesterday. The cause of his joyousness will be apparent if you will read the notice under the head of "born" published elsewhere. It's a boy and it looks like Louis and he is a good looking youngster. Mr. Wedekind told The Journal force all about it and left something in the shop that tasted good to a tired, thirsty printer.

School Will Reopen

District Attorney Pike informed a Journal reporter last evening that the public schools would be reopened on Monday next for the winter term. The diphtheria scare, which was the cause of the schools being closed, has been practically eliminated.

Big Oil Burners

Two immense oil burning engines passed through Reno yesterday and will be taken to the shops at Sacramento. The engines were of the compound type and were the largest seen in this town. Thy will be used on the "hill"—so the trainmen say.

Learned How to Fly

There was big doings in the Eagles last night. Aside from the regular meeting of this popular order six candidates were taught the art of flying and after the initiatory ceremonies had been concluded a general all round good time was indulged in.

Eli Martin's Funeral

The funeral of the late Eli Martin will take place Sunday afternoon. Further particulars will be given in these columns at a later date.

Harry Davis has all the leading magazines and publications—Single copies sold or subscriptions taken.

Just received a line of blue enamel ware. Reno Co.-Op. store. tf

City News...

In Brief Form

Carson weather report—Fair Thursday.

A Japanese cook wants a situation in private family. Address 209 Peavine street.

The Reno General Hospital has had provided a neat phaeton for the use and convenience of convalescent patients

The funeral of the late John Orr will take place from his late residence, 503 North Virginia street, this afternoon at 3 o'clock.

HOTEL ARRIVALS

Riverside—A. Marks, Harry Lee, R. T. Sullivan, Sam Lander, Guy Francis, San Francisco. A. Hampel, Sacramento, Henry F. Butters, D. S. Edwards, San Francisco, W. A. Yarnola, Lucin, W. Atly, E. Deutsch, Miss Patterson, San Francisco, W. M. O'Neil, Sacramento, H. C. Clark and wife, San Francisco, F. B. Russie, Sacramento

Nevada—J. H Vaughn and family, Searchlight Chris F. Jacobsen, San Francisco C H Mayer, Denver, L Cassel, San Francisco

Palace—B G Jarvin, Wm. Bain, Oakland W E Englehart, Pocatello, Mrs W A Cobb and family, Verdi, M. J. Noee, J G. Fulton, Clairville, A. S. Leavitt and son, Klamath Falls, Ore L Cassel, W. Coburn, C. P. Cassine, San Francisco.

Twentieth Century Club Meeting

The Twentieth Century Club will meet tomorrow afternoon at 3 o'clock in the Investment Hall. The occasion will be a reception to the President of the Club.

Yu can frog if you haven't got a frog at Morton & Butler's. tf

NEW TODAY.

FOR RENT—A five-room cottage, partly furnished, at 309 Lake street. Inquire at Hotel Nevada. J15w

WANTED—Reliable Japanese wants a situation to work as laundry or general houseworker in private family or hotel. Address 209 Peavine st., P. O. Box 736. J14w

BOY WANTED—To learn the trade of harnessmaker. Apply to Ayers & Lent, Commercial Row. J15w

FIRST CLASS NURSES—Furnished by the Nevada Sanitarium, 619 Ralston street. Phone Brown 451. J15m

DRAYING—The Nevada Dray, Thos. Van Billiard, proprietor, is prepared to do all kinds of hauling, rock, sand, freight, baggage, etc., promptly attended to. Leave orders at Golden Rule Clothing Store. Phone Green 285. J15w

FOR RENT—Sleeping rooms for gentlemen at $5 and $6 per month. Inquire at Novelty Dry Goods Store. J15w

ÆTNA MINERAL WATER

(Bottled at Ætna Springs, Napa Co. Cal.)

There are so many kinds of mineral waters on the market, and all claiming to possess healthful properties, that it is difficult for a person to make a choice. When we consider, however, that ÆTNA has stood in the front rank for years, has been a favorite in households as well as public resorts, and has been recommended by eminent physicians, who use it themselves and prescribe it for patients, there should be no question in the matter of selection.

GEO. L. ECKER, Sole Agent
RENO, NEVADA

January Sale

Of Swell Winter Goods

Overcoats
Suits
Gent's Furnishings
Underwear, Etc.

THE GOLDEN RULE,

M. Frank & Company
No. 235 Virginia Street

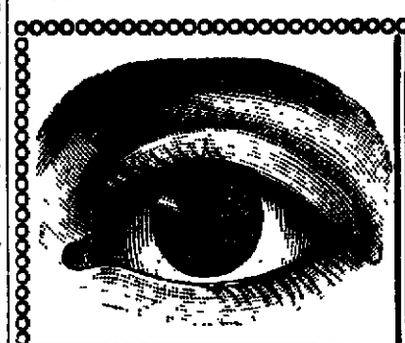

Testing Free — No Failure!
Prices Reasonable

Are Your Eyes Troubling you?

If so, then try
A. W. LORD, Scientific Optician
...WITH...
R. Herz & Bro., Reno's Jewelers

Frank Campbell

Has just received a car load of asssorted canned goods—this year's pack. Bishop's Preserves, Jams and Jellies.

Fancy and Staple Groceries

Phone Main 451
Cor. Virginia and Fourth Sts. — RENO, NEVADA

NATIONAL MEAT MARKET

MEISS BROS. have opened a meat market, and will be pleased to supply old friends and new with all kinds of FRESH and SALT MEATS of the very best quality. Give them a call and see how promptly and satisfactorily they can serve you.

Journal Building, Second Street. — Phone Red 125

Dreyer

Wants to see you. He has what is good for what ails you in the wet goods line. Perhaps you smoke. No better cigars than his. Up-to-date mixologists at

The "Oberon"

Phone Green 303 — Reno, Nevada

Riter's Elite Steam Beer

Is all the Rage.
Ask for it...

A home production.
The best of them all.
Family trade solicited.

Henry Riter
North Sierra St.

If You Have That Tired Feeling

Ring Up Phone Black 216, and Try
COOK'S SPRINGS MINERAL WATER

This great mineral water, although the demand is increasing rapidly, is only in its infancy, and is sure in the next few years to be recognized as the leading mineral water in the world.

BRITT & RHEUDE, Sole Agents for Nevada, cor. 3d & Ralston
RENO, NEVADA.

NewspaperARCHIVE®